Trail
'57

Phyllis Anne Lucas
Home room 117
332 So. Ohio St.

THE

'57 TRAIL

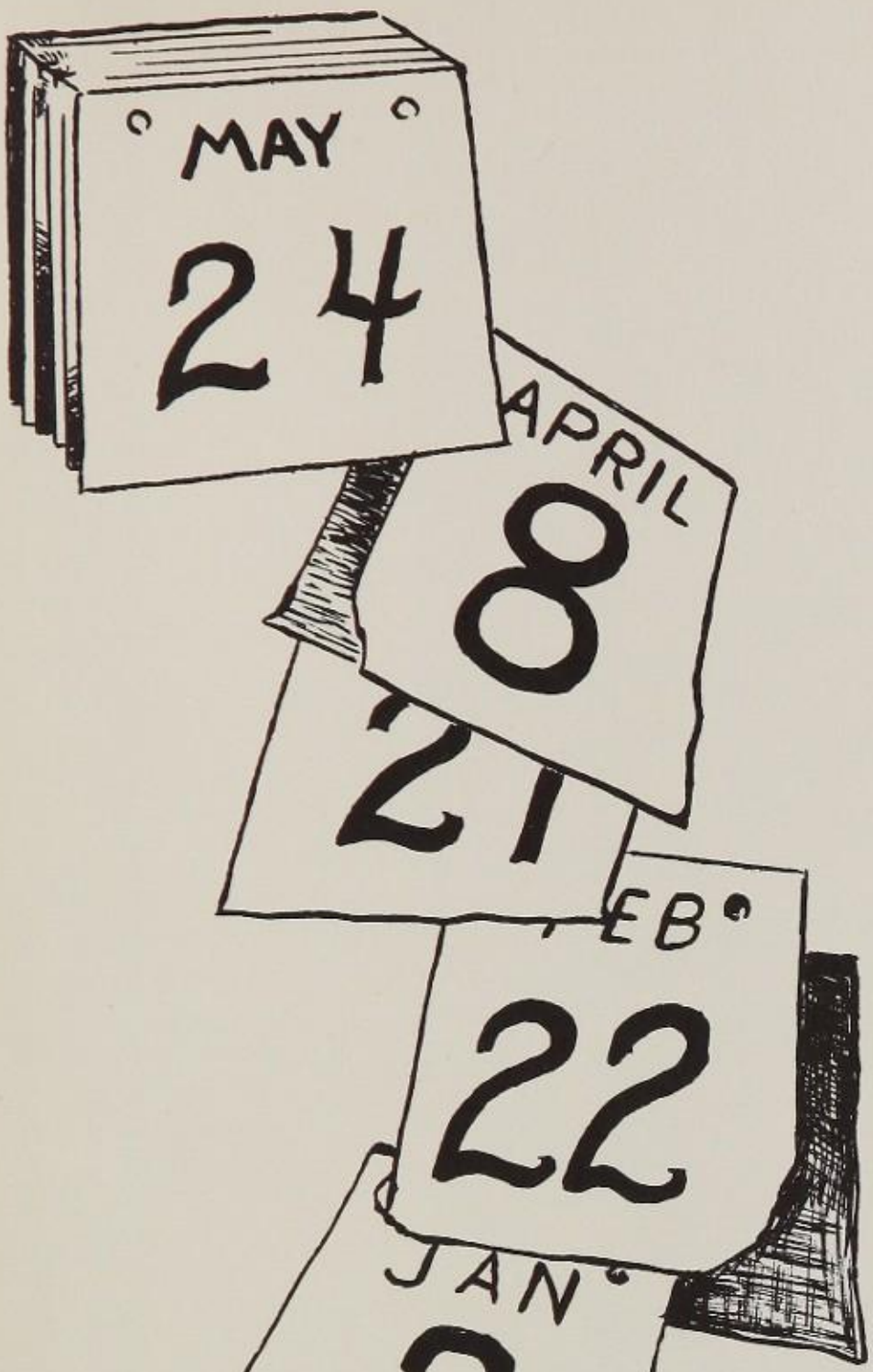

SALINA HIGH SCHOOL
SALINA, KANSAS

SEPT.

OCT.

DEC.

JAN.

MARCH

APRIL

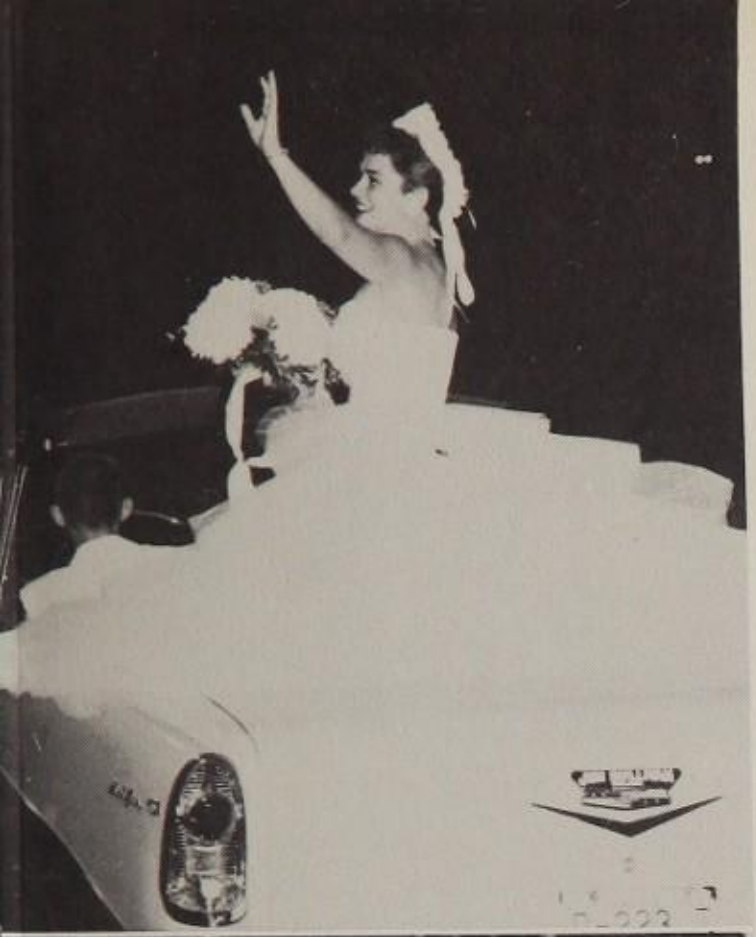

NOV.

FEB.

MAY

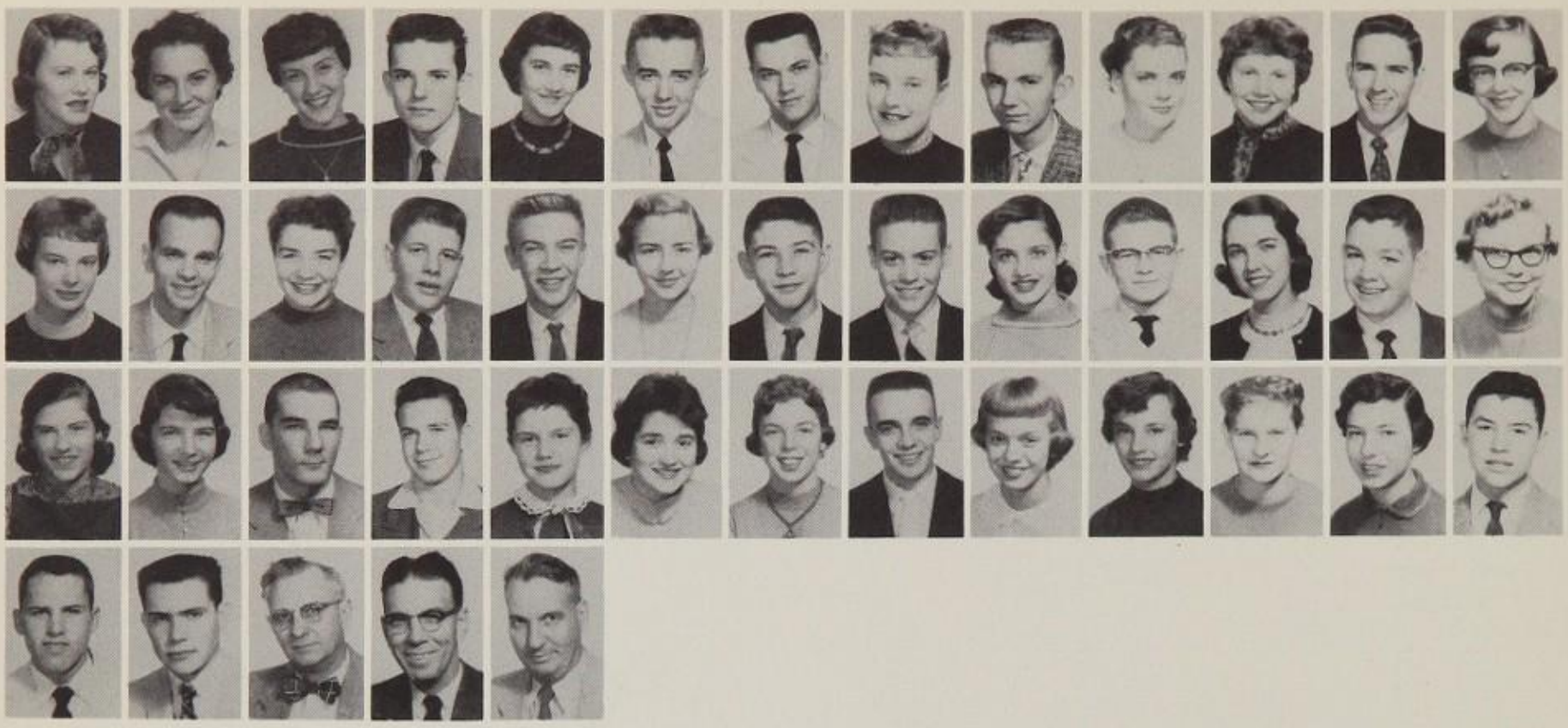

Top Row: Barbara Boyer, Cherie Clark, Nancy Cole, Willis Coyle, Judy Crider, Lowell Danielson, Jim Davis, Barbara DeWar, Bob Diehl, Ruth Elliott, Joan Fassnacht, Bill Flemming, Reta Fulker. *Second Row*: Judy Geisendorf, Harry Gust, Betty Harr, Dave Hederstedt, Darwin Johnson, Norma Johnson, Jerry Kinzie, Keith Maxwell, Carol McKim, Larry McReynolds, LaRetta Miller, Dan Myers, Deanna Powell. *Third Row*: Pat Riker, Julia Rinard, Phil Rinard, Max Rhodenbaugh, Betsy Slaughter, Barbara Snead, Linda Stark, Bob Taylor, Jeanette Turner, Sharon Turner, Pat Wheeler, Janice Whelchel, Allan Williams. *Fourth Row*: Dan Witters, Kent Worley, Mr. A. E. Bilger, Mr. E. J. Dyck, Mr. Leslie Neywick.

COUNCIL PROMOTES FELLOWSHIP

Miss Hanna Bracker for the past year enjoyed the life common to the American teen-agers, while she attended Salina High as our foreign exchange student. Hanna, whose home is in Keil, Germany, made her temporary home this year at the Elmer Hering residence.

For the past two years, Salina High School has sponsored students from foreign countries. This plan was made possible through the efforts of the Student Council and the American Field Service.

Last year Erik Svarrer was brought to Salina from Esjberg, Denmark, by the AFS. This year the school was privileged to have as its guest, Miss Hanna Bracker of Keil, Germany. Both Hanna and Erik, through the American Field Service plan, have now learned the ways of the American people.

Last summer three Salina High students took advantage of the American Field Service plan to spend three months in Europe. Mary Gay Dillingham went to Sweden while John Kirtland and Bill Welsh journeyed to Germany for a summer to learn the ways of the peoples across the seas.

This foreign exchange plan has become a chief source of promoting fellowship between the free countries of the world. Through the efforts of the Student Council and the American Field Service this program will continue to be used in Salina to promote good will and better understanding throughout the world.

KIRTLAND HEADS STUDENT GOV'T

The '56-'57 Student Council, composed of 41 elected representatives and four officers, met every Tuesday morning at 8:00 in the Little Theater. The executive council, which included the officers and Kent Worley, senior; Bob Taylor, junior; and Joan Fassnacht, Sophomore met on Monday mornings to determine the agenda of the regular meeting.

Among the projects undertaken by the Council were the homecoming festivities, sponsoring an exchange student (Hanna Bracker from Keil, Germany), managing the concession business, looking after the soft drink machines, providing the student directory, helping many organizations get their pictures in the Trail, buying sweaters for the cheerleaders, looking after Christmas decorations and adopting two needy families so they would have a more bountiful Christmas.

Besides their many projects, the Council helped with many other school projects. They provided funds to help beautify the school grounds, assisted classes in making successes of their plays, musicals, and parties. The Council was responsible for nearly all the assemblies during the year.

It was a busy year in which every member of the Council had an opportunity to share in the successes of the entire school.

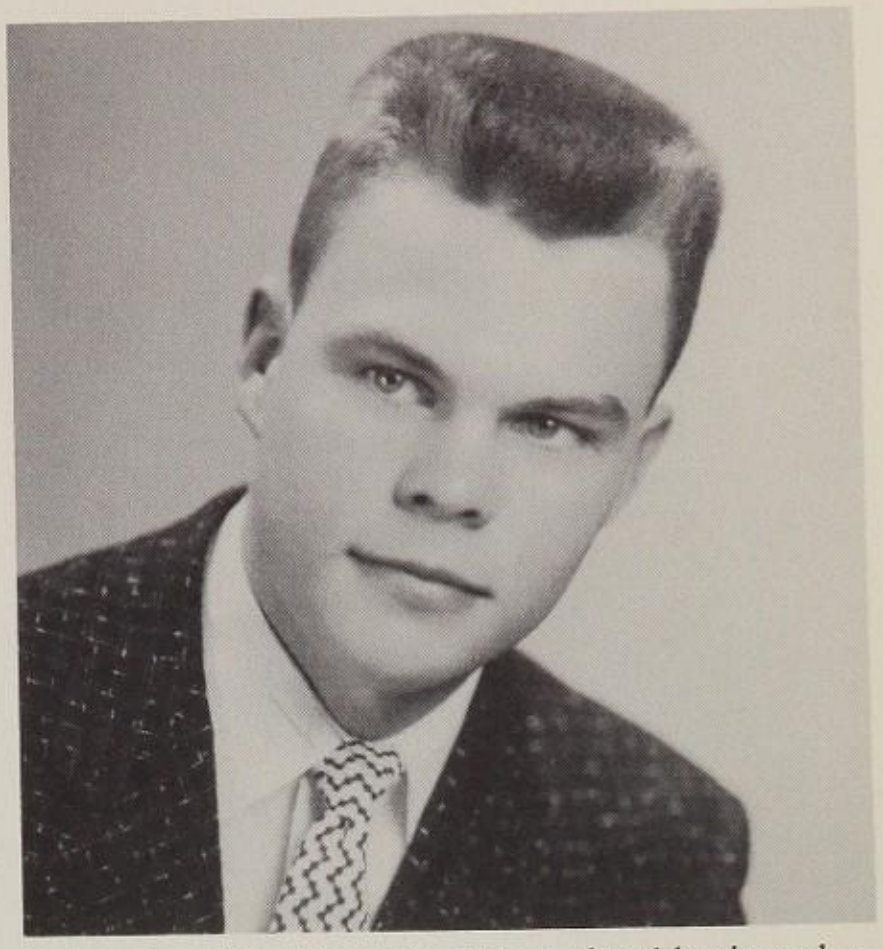

Student Council President, John Kirtland, elected by the student body last spring, took office this fall after a summer spent in Germany. John spent a wonderful time in Germany, and spent much time telling friends all his experiences. He represented the Student Council and student body when he crowned the queen at homecoming, and presided over most school assemblies.

Student Council Vice President, Jim Northern, elected in the spring of 1956, took office in the fall. He presided at the opening meetings since president John Kirtland had not returned from Germany.

Jim presided over several regular meetings and special assemblies during the year.

Kay Scholton, Student Council secretary, was kept busy with her work since the Council had one of the most active years in history.

Besides taking notes, writing minutes and keeping the roll, she wrote many thank you notes. She had more than the usual amount of correspondence during the year.

Student Council Treasurer, Brenda Barrenger, took office this fall with a big bank account to work with and was kept busy with the many projects the council undertook during the year. She was head sponsor of the student directory, and also took charge of the money from the concession stands. Like the other officers she presided over one assembly.

OSTENBERG HEADS

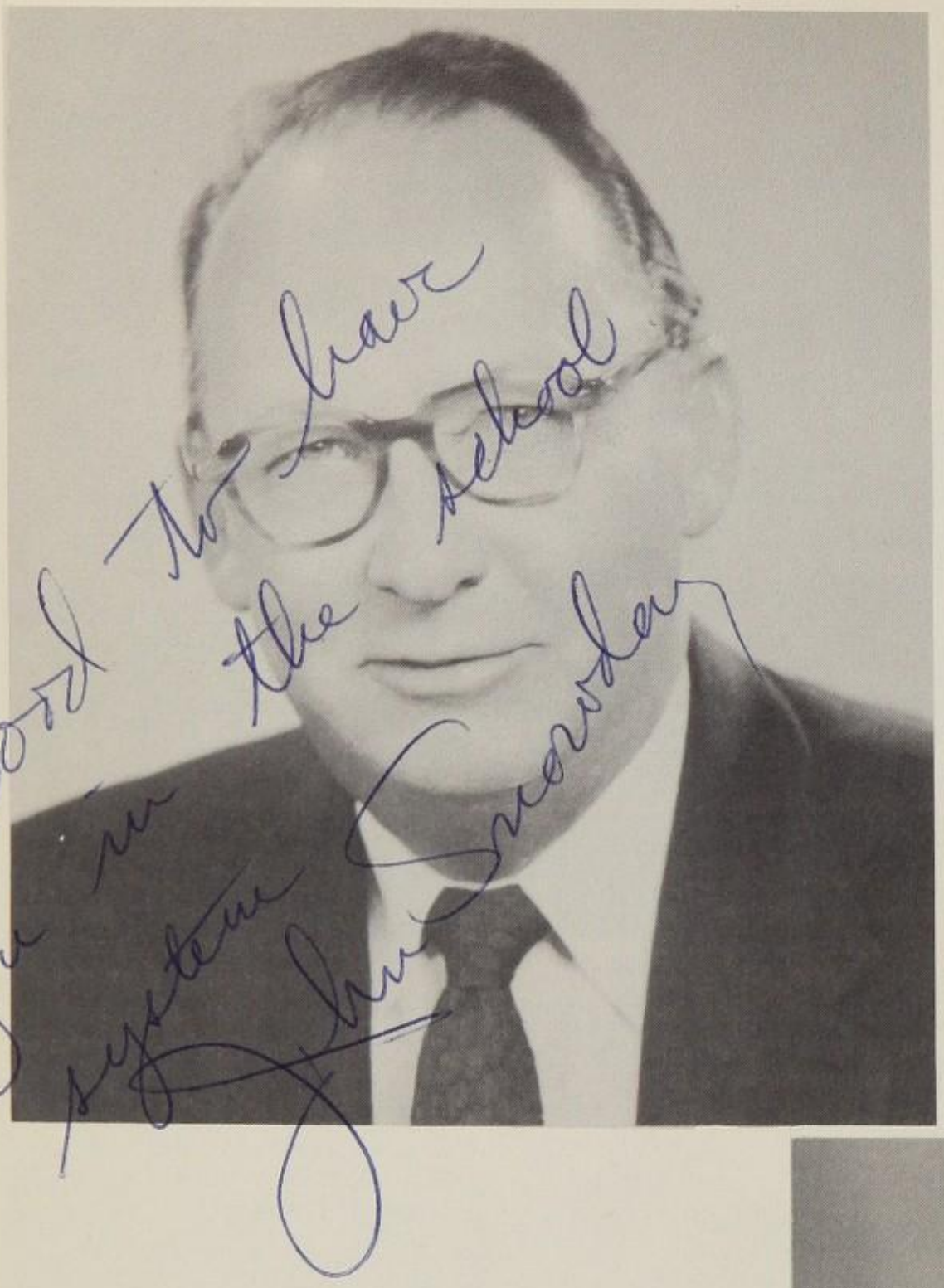

Mr. W. M. Ostenberg, Superintendent of Salina schools, has made great progress toward expanding the Salina schools. Buildings, increased enrollments, and special problems have needed his judgment and guidance.

Although his normal day is crowded, he has time for hearing suggestions for improving school plans or conditions.

He takes a very active part in civic affairs. He is a past President of the Salina Chamber of Commerce and, in 1956 was chairman for Community Chest campaign.

His favorite sport is golf, but he never misses a Salina High athletic contest.

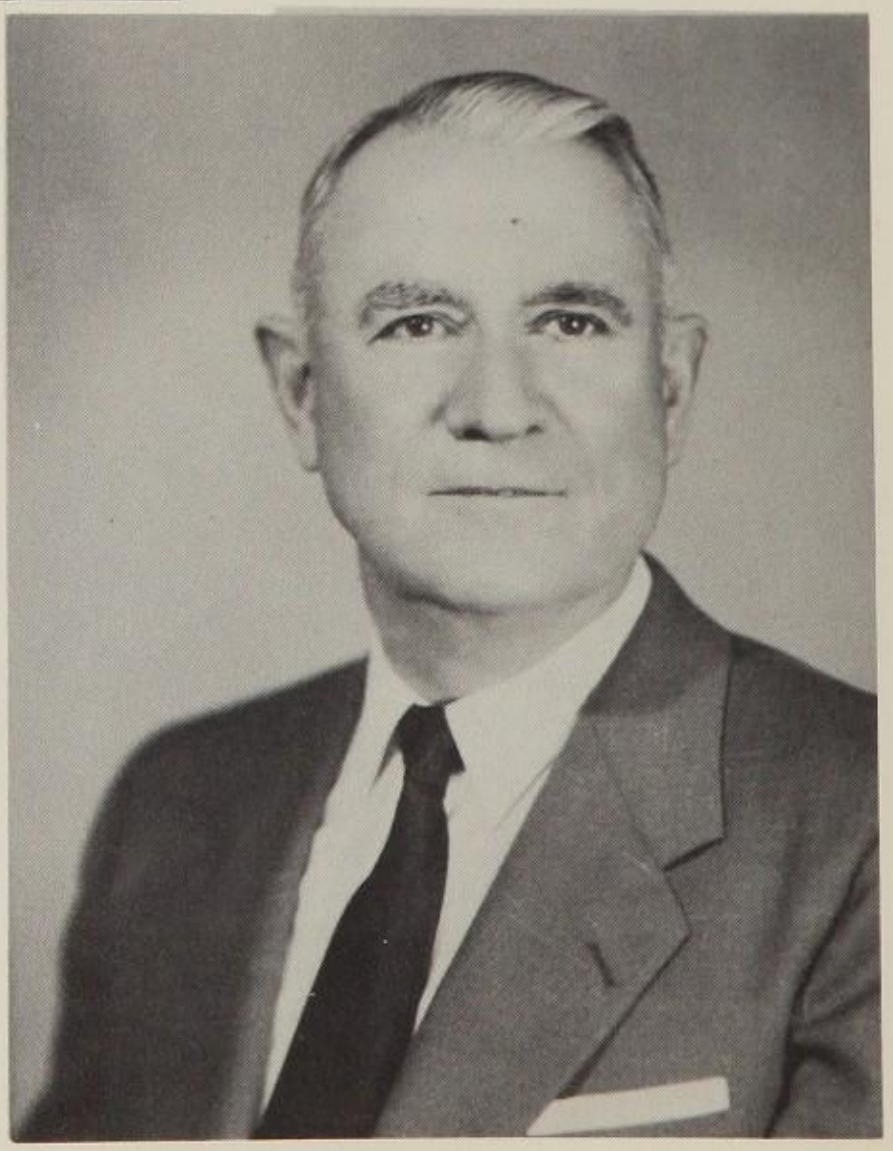

Since 1929 when Mr. W. W. Waring first came to Salina, he has served as principal of Salina High School, and during the war he served as Superintendent of schools. At the present time, he is Director of Secondary Education.

Although his responsibilities are many and his leisure months few, he always manages to have time for an inquiring student or friend, and advice from his broad educational background is sought by many.

Mr. Waring is also active in many civic and church activities as well as P.T.A. and educational programs.

ADMINISTRATION

Responsibility for the activities of the school and the approval of new policies is part of the job of our principal, Mr. Owen E. Hodgson.

Untangling snarls and red tape are part of his school day. Making sure than Joe K. Student makes it through High School is a prime function.

The graduates of Salina High will always remember his willingness to help them with their problems involving their future.

He is very active in civic and educational circles, and though his leisure moments are few he is always present for Salina High activities and events.

The problems that go with school and its activities is a big job for the Dean of Girls, Miss Dorothy Andrews. Her day is crowded with sponsoring the Usherettes, the Y-Teen club, and teaching two hours of American History.

Even though her schedule is always full she finds time to give friendly advice and suggestions to all.

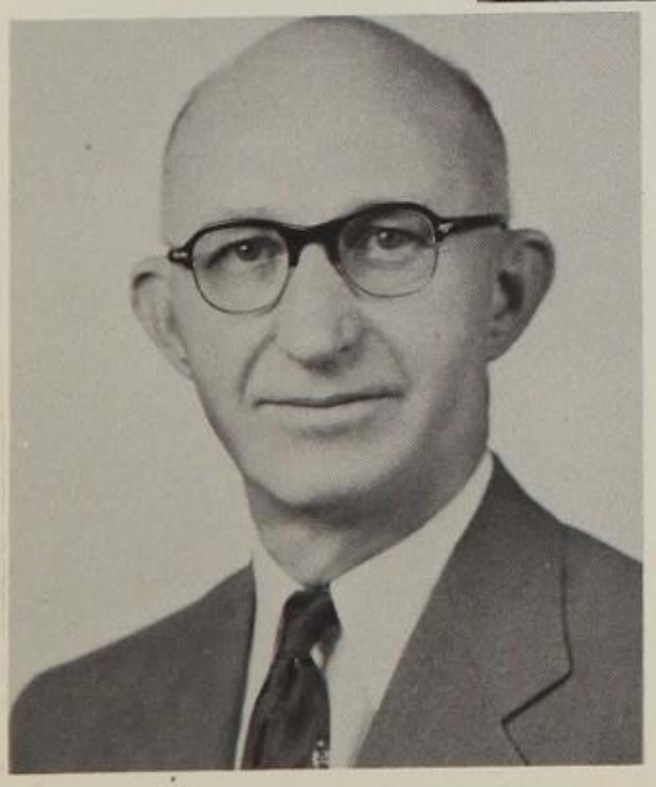

Without the students, high school would have no reason to exist. This year, as more than 1,000 students flocked to Salina High, the enrollment reached its highest peak in history.

W. E. Simpson, the assistant principal, has a big part in helping to guide students through three years of high school. Mr. Simpson looks after attendance for boys, helps supervise the cafeteria, teaches lab tech, and seminar, and sponsors the monitors.

Best of luck
Mrs. Britton

Anderson, J. E.
Social Science

Andrews, Dorothy
Social Science

Bilger, A. E.
Journalism

Beahm, Mrs. Ruth
Language, Library

Britton, Mrs. Logan
English

Caldwell, Robert
Trade Printing

Coyne, Leah
English

Davis, Mike
World History

Dyck, Emice J.
Social Science

Dye, Max
Physical Education

Goering, R. L.
Mathematics

Groth, John
Bookkeeping

Hail, William
Industrial Arts

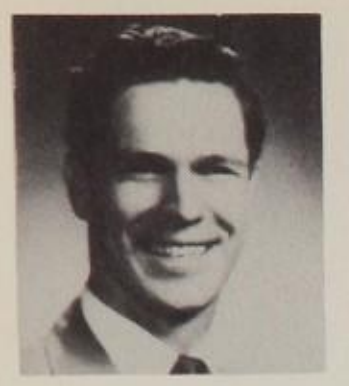

Hartman, Kenneth
Industrial Arts

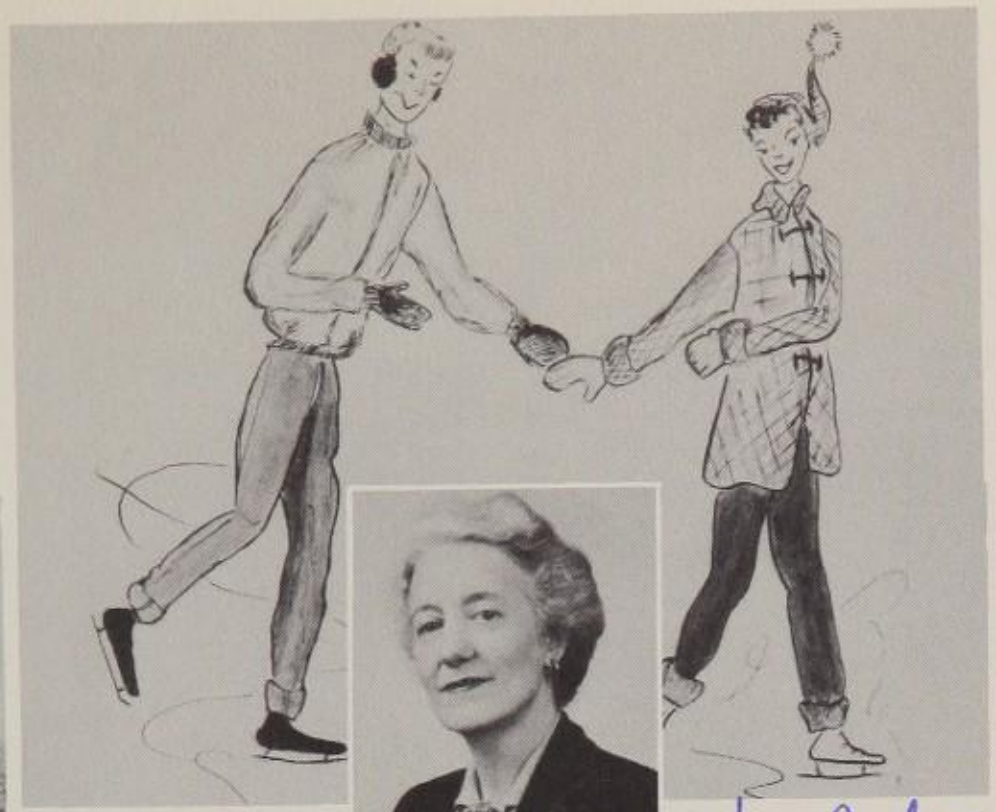

Lundy, William
Industrial Science

Heywood, Harold
Natural Sciences

Lyda, Mrs. Louise
Languages

Lorson, Joan
Physical Education

Hosley, James
Social Science

McCall, Florence
Business Training

Marsh, Martha Mae
Librarian

Lobdell, Willis
Social Science

Houchin, Mrs. Merle
Business Training

Mibeck, Carl
Debate

Miller, Anna Lora
Home Living

Lehmann, A. J.
Languages

Kelly, Jack
Fine Arts

Klotz, Victor
Business Training

Miller, Mrs. Roger
English

Monty, Mrs. Eldon
Home Living

Neywick, Leslie
Mathematics

Opdycke, Harold
Industrial Science

Parker, Olin
Fine Arts

Peterson, Carl
Fine Arts

Phillippi, P. L.
Business Training

Reed, Ralph
Industrial Arts

Riley, Mrs. Arthur
English

Ryberg, Paul
Fine Arts

Schrick, Fred
English

Simpson, W. E.
Natural Science

Sites, Blaine
Natural Science

Smith, Edna Maude
Social Science

Smith, William
Industrial Arts

Toland, George
Natural Science

Weisgerber, Virginia
English

Zerger, Paul
Natural Arts

Zimmerman, Mary
Mathematics

Mrs. Alice Mae Johnson

Harriet Granzow

OFFICE HELPERS PROVIDE, SLIPS TIPS, MEMOS

A high school is more than a building housing laboratories and classrooms; it is the students who every day put life into those classrooms; it is the teachers who pass knowledge acquired during years of study on to the student; it is the administrators who co-ordinate the activities of both students and faculty into a smooth running institution.

Keeping the office records and running the switchboard are full time jobs handled by the office staff, headed by Mrs. Johnson and Miss Granzow.

Contrary to the persistent myth there is no leisure life of the office worker for the office does not run itself. Through the day they face business of all kinds plus a continuous string of telephone calls.

This year as always there are student helpers in the office to help with the ever expanding job of running the office smoothly. They do jobs that are very vital and are always ready to help an inquiring student.

Left to Right: Barbara DeWar, Sharon Doebert, Ruth Obenchain, Jenny Bell Brown, Kay Miller, Joyce Tripp, Judy Brightbill, Murial Becker.

In the fall, the 72 piece marching band is a busy group. The band, accompanied by four twirlers and the drum major, present music and stunts for home football games and perform at colleges. The band practices hard for these performances in heat, wind, biting cold or on pleasant cool mornings. Mr. Olin Parker is the director.

FALL

40

Wherever one goes practically, if there is music and a group of teenagers, one will see couples dancing. Jitterbugging and the "Chicken" seem to be the craze. Eddie Lewis, Jane Sanderson, Junior Petty, and Carol Fitzhugh demonstrate the jitterbug for some of their friends.

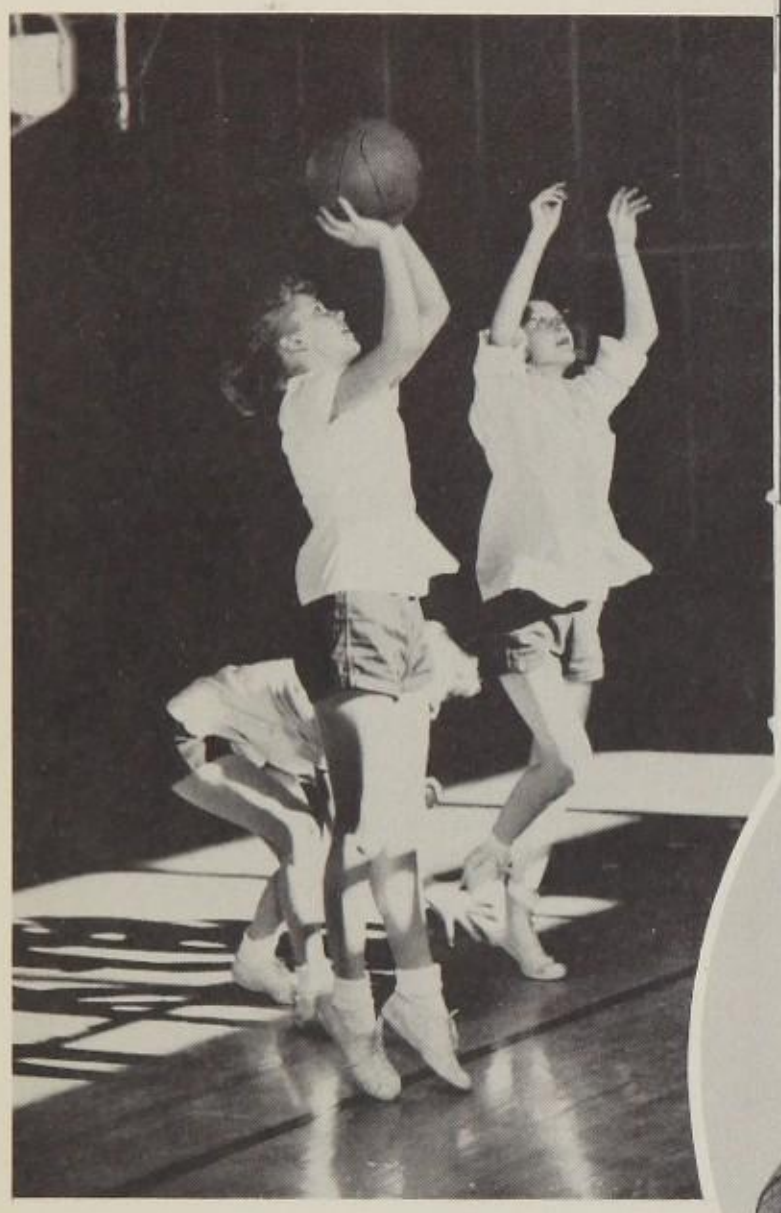

In the physical education classes, the sophomores learn skills in various sports, exercises, and dances. Joan Block and Carolyn Strange play a game of basketball in the gym.

Accompanists are an essential in the vocal music department. Mr. Paul Ryberg, vocal instructor, has found just the thing in the form of Pat Means and Linda Stark. These girls accompany vocal groups and soloists.

Moving in shifts, each class has twenty minutes to consume its share of the food from the cafeteria during the lunch hour. There are many varieties of food, and they are purchased at a low cost. Chili burgers and sandwiches are just a sample of the various things Jerry Merker, Lewis Bates, and Pat Ansley can buy.

During a football game, one can see gay streamers flying from Salina's goal posts and also from the opposition's goal posts. Jim Van Duyne and Darwin Johnson decorated the goal posts after school one day for the game that night.

In the fall the sophomore class holds a get-acquainted party for all its members. Committees work hard to organize the party and have enjoyable recreation and refreshments. Everyone has great fun at the party, especially when it's time to gather for pepsies and doughnuts.

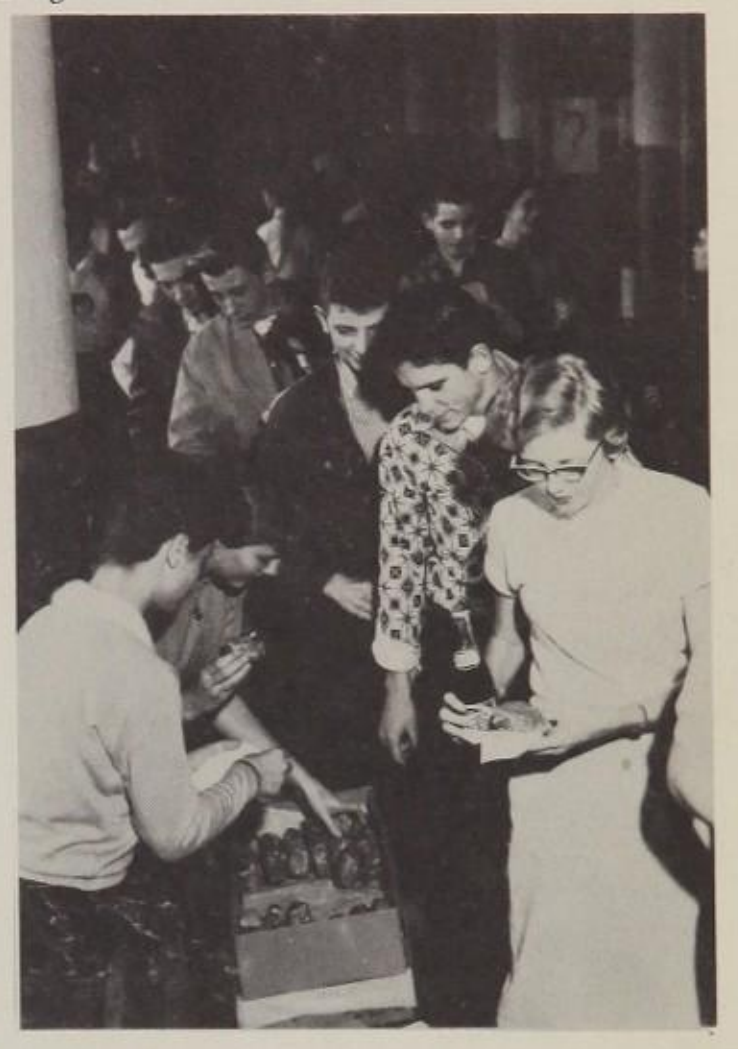

An event that is anticipated with much excitement during the holiday season is the Cherokee Christmas formal. Linda Stark, Jerry Kinsey, Cherie Clark, and Jerry Matthews gather before the silver Christmas tree to chat.

Putting in a lot of singing appearances this year was the sophomore sextette composed of Linda Stark, Pat Riker, Gwen Engstrom, Donna Norris, Pat Means, and Cherie Clark. These talented girls should add much to the vocal department in the next two years. Mr. Paul Ryberg is their instructor.

CHERIE CLARK
President

JOANNE DODGE
Vice-President

JULIA RINARD
Secretary

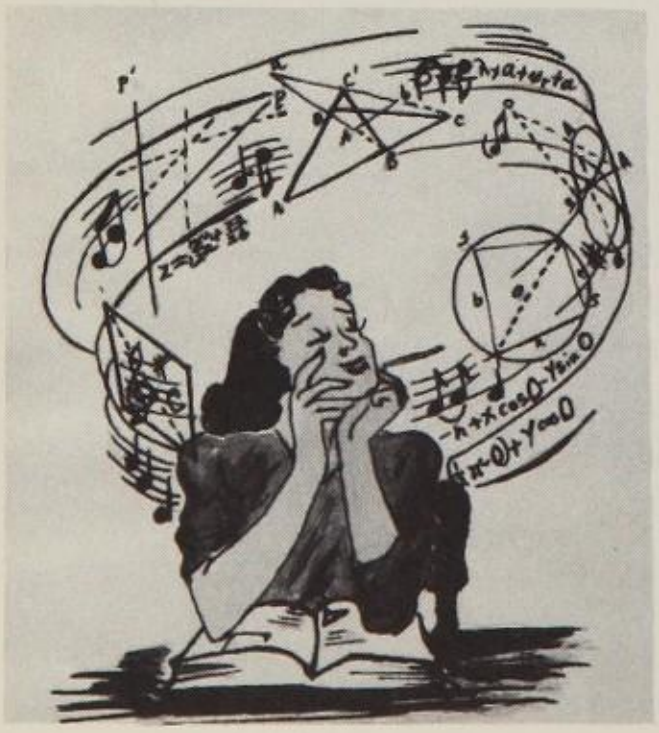

CAROL FITZHUGH
Treasurer

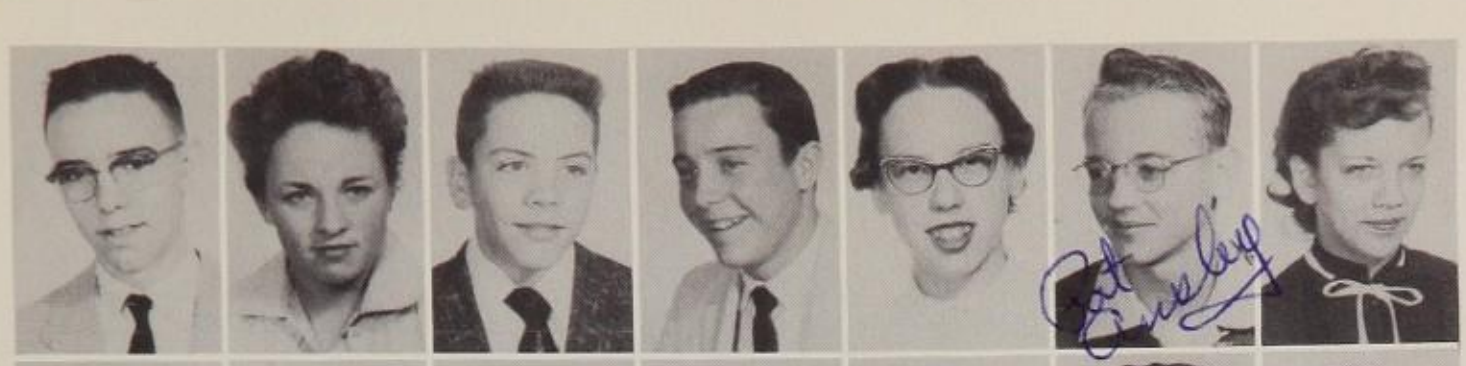

Bill Abbott
Joy Allen
Benny Allison
Mike Alton
Sue Andreen
Pat Ansley
Mary Archer

Phoebe Arnold
Robert Ash
Pat Augustine
Ronald Austin
Ralph Barhydt
Fred Barker
Lewis Bates

Joan Block
Denny Blosser
Don Bockius
Ronald Bonneau
James Boone
Donna Bowen
James Brack

Alfred Bridges
Beverly Brightbill
Jimmy Briscoe
Arlene Broils
Gary Brown
Jim Brown
John Brown

Kathleen Brown
Mary Ann Brown
Sheryl Brown
Stephen Brown
Nancy Buehler
Bob Bull
Karen Bullock

Donald Burt
Jim Byquist
Ned Campbell
Beverly Carder
Karen Chapman
Larry Chartier
Gary Clark

Jack Clark
Dennis Clovis
John Coblentz
Darold Cole
Nancy Cole
Sandy Colvin
Lonnie Comfort

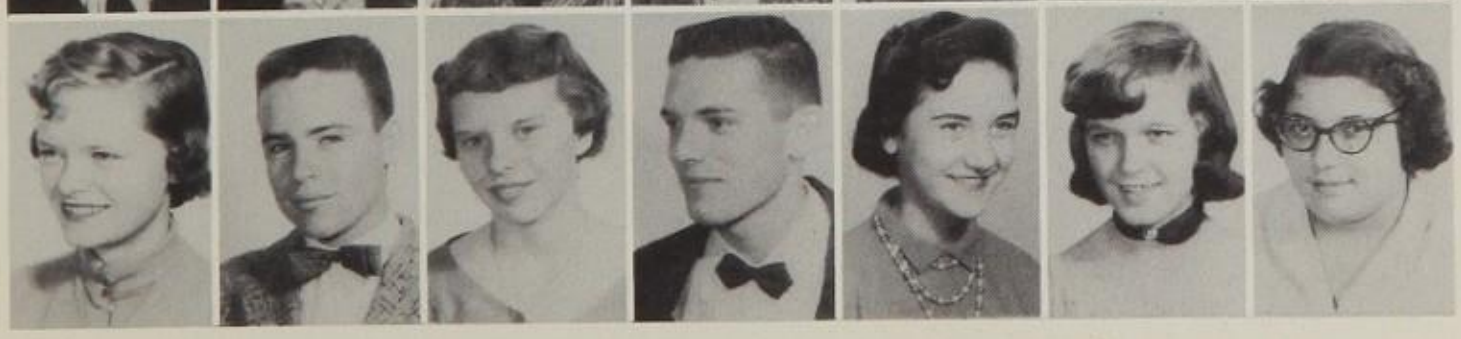

JoAnn Cook
Charles Cooper
Sue Costello
Willis Coyle
Judy Crider
Nancy Crook
Wanda Crook

Jack Cruce
Rebecca Cunningham
Dick Cushman
Richard Dalrymple
Larry Darrow
Judy DeLaney
Delores DeMars

Eugene Dickerman
James Dilly
Warren Divelbiss
Marilyn Doll
George Eads
Glen Eberle
Daniel Edington

LeRoy Eikleberry
Darrell Elder
Pat Elder
Gwen Engstrom
Bill Ester
Marvin Everhart
Fred Exline

James Farrell
Joan Fassnacht
Kenneth Faulk
Donna Felton
John Felten
Judith Felton
Ray Fitzpatrick

Sharon Forst
Delores Fosnot
Connie Francisco
Marilyn Frazeur
Rita Fry
LaDonna Fuller
Dorothy Gardenhire

Jack Garland
Najol Gay
Pat Geaves
Gary Gebhart
Sarabeth Geis
Judy Geisendorf
Bob Gile

Doris Gillmore
Pat Gilmore
Pat Ginder
Adelia Goff
Charles Gooden
Gary Goodner
Velda Gordan

Sharon Gregg
Barbara Grigsby
Bob Gross
Richard Haitbrink
Douglas Halo
Ellen Hamilton
Sandra Hamilton

Everett Haney
Ronnie Hanson
Bob Harding
Sue Hardisty
Dana Harper
JoAnn Hart
Jean Harvey

Arlene Haymond
Arlette Hays
Sondra Hays
Sabra Headley
Catherine Heatwole
Loren Heer
Carolyn Heitsman

Bonnie Henne
Barbara Henry
Judy Herdt
Allan Herrman
Dennis Henoch
Maurice Hill
Raymond Hill

Charlotte Hills
Marilyn Hillyard
Carolyn Hines
Larry Hinkle
Georgana Hixson
Ted Hoffman
Mildred Holcom

George Holcom
Sondra Holmes
Sharon Hoover
Everett Humphreys
Richard Hunt
Karen Houston
Kathleen Hummel

Carol Johnson
Darwin Johnson
Mary Johnson
Norma Johnson
Patsy Johnson
Sandra Johnson
Arthur Jolley

David Jones
Judy Jones
Eugene Jones
Kim Jordan
Vaun Kampschroeder
Phil Kary
Janet Keeler

Arlen Keith
Jewell Keller
Allen Kelley
Rex Kent
Thelma Kibler
Anita King
Jane King

Gary Kirk
David Kirtland
Jean Kohr
Jim Kortan
Fred Kreie
Bernie Kriegbaum
John Lacey

Howard Lamer
Madonna LaRiviere
David Larson
Judy Larson
Mary Laubengayer
Robert Laubengayer
Janice Ledeboer

Charles Leiker
Eddie Lewis
Judy Livengood
Ernestine Loader
Wendell Logan
Cynthia Long
Phyllis Lucas

Jerry Mallon
Gene Mar
David Martin
Harvey Martin
Gary Mattison
Sharon Maxwell
Kay McAninch

Janet McBride
Wayne McBride
Gary McCabe
Marilyn McCabe
Judy McCabe
Janice McCall
Lyle McCart

Dick McClanathan
Kenneth McDonald
John McMillin
Judy McReynolds
Patty Mead
Pat Means
Nancy Melvin

Jerry Merker
Michael Merrill
Larry Merriman
Jack Mildfelt
Dick Miller
John Mills
Marian Mills

Owen Mitchell
Bill Monty
Jim Moore
Margaret Morlock
David Morris
Sharon Morris
Mary Morrison

Jon Muller
Marlin Murphy
Danny Myers
Pete Navarrette
Carol Neal
Phillip Neifert
Jerry Nelson

Harry Newsome
Donna Norris
Melvina Norton
Annalee Oelschlager
Beverly Oelschlager
Bill Oetting
Lila Oline

Sharon Orr
Janet Payne
Paul Pease
Janet Peterson
Larry Peterson
Larin Peterson
Arthur Petty

Judy Petty
Carol Phillippi
Gayle Phillips
Kent Pickering
Nancy Pierce
Nancy Porter
Linda Purcell

Wilma Reedy
Max Rhodenbaugh
Carole Richards
Pat Riker
Pat Robertson
Billy Robertson
Nina Roeser

Rex Romeiser
Bette Rooney
Eddie Roseberry
Paula Roscoe
Duane Ross
Sharon Russell
Joseph Sanchez

Jane Sanderson
LaDonna Schlotz
Donna Schmedemann
Dale Schmidt
Kenneth Schmidt
Monte Schneider
Vernon Schneider

Dorothy Shannon
Linda Shelton
Carolyn Shipp
Bonnie Smith
Carol Smith
Donnie Smith
Michael Smith

Sheliah Snell
John Stalcup
Linda Stark
Loretta Stauffer
Marvin Stegeman
Herbert Stephan
Dan Stevenson

Dixie Stites
Dee St. John
Carol Strange
Dorothea Sullivan
Mike Sullivan
Larry Sutton
Jim Swanson

Margaret Swedlund
Ronald Swenson
Don Tabler
Juanita Tabor
Gary Tanner
Sharon Taylor
Verla Taylor

Bonnie Thrapp
Eldon Tillberg
Bill Urban
Nancy Uphoff
Angelo Vallas
Jim Van Duyne
Dewey Vickroy

Ronnie Von Houton
Edward Vopat
Robert Walsh
Dick Ward
Mike Warner
George Weberg
Faye Weckel

Henry Wells
Roger Wilbur
Beverly Willard
Allan Williams
Gary Williams
Judy Wise
Harold Wood

Pat Wood
Ronnie Wood
Dick Worley
Bruce Wright
Rita Wright
Linda Young
Nancy Young

Angeline Youngdahl
Stuart Youngquist
Henry Zelenka
Steve Zelenka
Bill Zerbe
David Zook

Joan Carlson

Larry Leffel

Ronnie Leffel

Gene Taylor

Larry Watson

The big event of the school year for the sophomores was their "Frontier Party." The western theme brought the cowboys and cowgirls out in various attire. Boys were seen in levis, cowboy boots, ten gallon hats, and carrying guns and lassos. The girls were dressed in anything from long dresses and jeans to Indian maiden outfits. Cherie Clark, sophomore class president, presents prizes to Butch Hill and Anita King for being the most appropriately dressed westerners.

SOPHOMORE OFFICERS

Cherie Clark
president

Joanne Dodge
vice president

Julia Rinard
secretary

Carol Fitzhugh
treasurer

With the beginning of a new school year comes the task of enrollment. It's general routine for juniors and seniors, but for the sophomores it is a time of bewilderment. Finding the right locker, learning the locker combination, and getting to the proper classroom are part of this new world of high school. Miss Andrews lends a hand to fathom the maze.

SEPTEMBER

MONITORS GUIDE VISITORS

First Row: Nancy Simmons, LaRetta Miller, Mary Anschutz, Donna Dyck, Bette Smith, Pat Spradlin, and Ethel Hankinson. *Second Row*: Charlene Hite, Harriett Larsen, Nina Dearing, Julia Davis, Vivian Ripple, Kathy Watt, and Judy Hughes. *Third Row*: Bill Boflin, Harry Gust, Nancy Napier, Judy Ziegler, Gail Keyes, Judy Bishop, and Janie Cooke. *Fourth Row*: Lowell Danielson, Richard Hemming, Ben Langel, John Stone, J. D. Bailey, and Keith Maxwell.

THEY'RE ALWAYS AROUND WHEN NEEDED

Top Left: Mrs. Cora Shelton, cafeteria manager. *Top Right*: Mr. Charlie DeWitt, head custodian. *Front Row*: Mr. Murl Hitchcock, Mr. August Shur, Mr. Howard Houke, Mr. Earl Smith, Mr. H. M. Kraft. *Second Row*: Mr. Bob DeWitt, Mr. Paul Rollins, and Mr. Dee Earl Boswell.

Compliments of
SALINA MANUFACTURING COMPANY

Courtesy of
CHEF CAFE

Betty Harr
Managing Editor

Twila VonFange
Associate Editor

Gail Greever
Business Manager

Charles Youngdahl
Assistant Business Manager

Sandi Simmons
Copy Editor

Jane Cook
Picture Editor

Sande Shilling
Art Editor

STAFF PUZZLES OVER PROBLEMS

STAFF HELPERS—*Front Row*: Douglas Kilgore, Barbara Aulton, Pat Lawrence. *Second Row*. Steve Klint, Judy Chase, Kay Vickroy, Mary Weddle, and Bob Dandurand. *Third Row*: Stanley Abbott, Kay Smith (sr), Larry Christensen and Pat Kendrick.

Compliments of
FARMER'S NATIONAL BANK
101 N. Santa Fe

The '57 Trail staff hopes this book is eligible for recognition in the files of Salina High School. With the best always in mind, the staff has tried to do everyone justice. With the editors, Betty Harr and Twila Von Fange; business manager, Gail Greever; copy editor, Sandi Simmons; picture editor, Jane Cooke; and art editor, Sande Shilling; leading the way, the staff worked to make this book one which will provide many long hours of enjoyment.

This yearbook would not have been possible except for the advice of instructor, Aubrey Bilger.

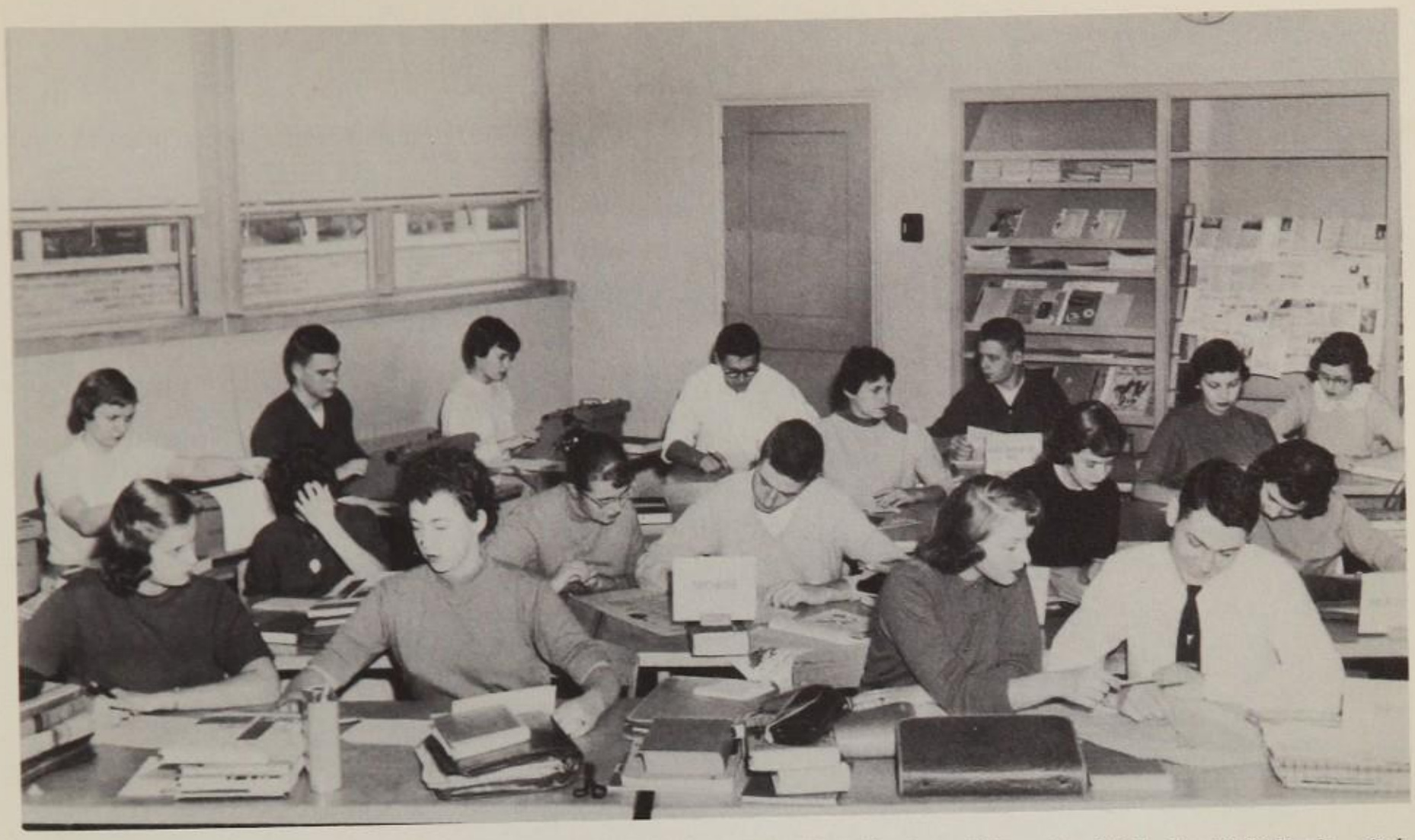

First Row, Left to Right: Harriett Larsen, Joan Stermer, Elsie Gillispie and Bill Welsh. *Second Row*: Kay Smith, Jr., Vicki Peatling, Bob Smith, Allene Cox and Karen Fulker. *Third Row*: Sandi Simmons, John Kirtland, Twila VonFange, Jerry Davis, Coni Zook, Harry Becker, Kay Smith, Sr., and Brenda Barringer.

NEWS COVERS SCHOOL LIFE

Salina High News

Welsh Named To Head News

Public Schools Begin Classes For Vacations

Debaters Set: Tourney Here

Bell Selected Pep Club Head

Gramercy Ghost To Open Thursday

Jr. Red Cross Opens Drive

Girls Elected At Workshop

Journalists To Workshop

First Row, Left to Right: Coni Zook, Vicki Peatling, Bob Smith, Sandi Simmons and Brenda Barringer. *Second Row*: Kay Smith, Sr., Twila Von Fange, Karen Fulker, John Kirtland, Elsie Gillispie, and Bill Welsh.

Compliments of

COMB'S SHOE STORE

STUDIES COMBINE THEORY,

Charles Delaney
President

Joel Johnson
Vice-President

Gary Hindman
Secretary-Treasurer

Myrna Laffere
Historian

Sharon Peterson
Historian

Distributive Education provides on-the-job training plus valuable class work for every D. E. student. Many of the students are employed by Salina business firms for a few hours each day. Twenty hours of work a week is required for the three hours credit each semester. Students in class are graded by their employers and the teacher.

Through Distributive Education students acquire many necessary skills, information and attitudes which help them to do better merchandising.

Approximately twenty students out of Salina High's graduating class will enter some phase of retailing or merchandising.

The D. E. Club sponsors a student store in the Distributive Education room. The store is open during the morning hours beginning at 8 a.m. There is a wide variety of school supplies available. The club members co-operate in tending the store.

One of the high lights of the year is the employer-employee banquet in which the students are hosts to their employers. The instructor is Mr. Victor Klotz.

Learning merchandise selling in the Distributive Education class are, *First Row*: LeRoy Schmidt, Kay Sullivan, Virginia Welchel, Phyllis Allison, Jolene Lancaster, and Gayland Snow. *Second* Row: Pat Kendrick, Roger Wolford, and Dennis Snyder.

D. E. students who are learning telephone technique are: *First Row*: Judy Hunt, Carolyne Hartzell, Janet Longbine, and Leota Burks. *Second Row*: Bob Francisco, Edith Crawford, Barbara Burt, Della Klein, and instructor Mr. Victor Klotz.

PRACTICE ON-THE-JOB

Every student enrolled in Distributive Education belonged to D. E. Club. There were twenty four members, and the dues were thirty five cents a week. To help pay for a part of the dues, they sold decals, ball point pens, note cards, and school supplies. The money the club raised for dues was used in the spring for an employer-employee banquet.

The D. E. Club sponsored a hayrack ride on November 6. For Christmas they also planned many projects and parties.

Listed are members of the club and the places employing them. Girls are: Phyllis Allison, Strand Theatre; Leota Berks, Watson Theatre; Barbara Burt, Watson Theatre; Virginia Carpentier, C. R. Anthony's; Edith Crawford, Watson Theatre; Carolyne Hartzell, Watson Theatre; Judy Hunt, Webers Drive-Inn; Della Klein, Ben Franklin; Myrna Laffere, Penney's; Jolene Lancaster, Dillion's; Janet Longbine, Neisner's; Mary Ann Mills, Neely's; Sharon Peterson, Pines Sundries; and Kay Sullivan, Silver Coffee Pot.

The boys are: Charles Delaney, S. H. Kress; Bob Francisco, Waddell Cadillac Company; Gary Hindman, Strand Theatre, Joel Johnson, A. L. Duckwalls; Pat Kendrick, Sheffield's Furniture; Aaron Merriman, Weeks Food Market; LeRoy Schmidt, Jo Mar Dairy; Gayland Snow, Montgomery Ward; Dennis Snyder, Vogue Theatre; and Roger Wolford, Mehornay's.

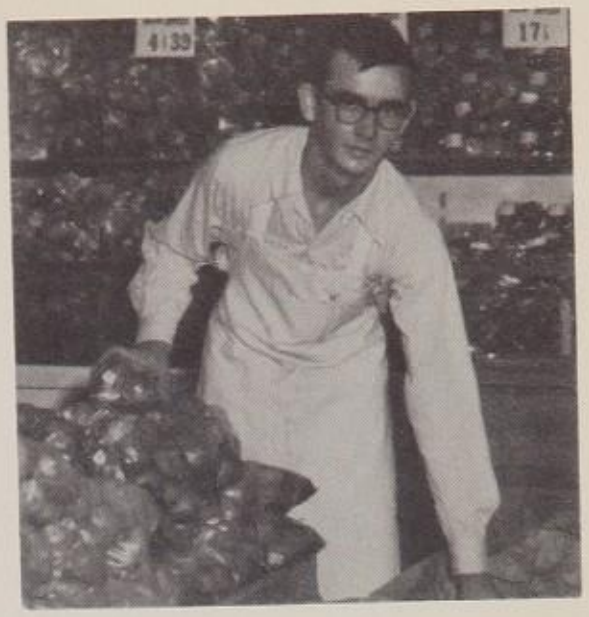

Aaron Merriman is employed by Weeks Food Market. In the past year he has worked in various departments.

On-the-job training is illustrated by Mary Ann Mills. She is employed by Neely's Cafe. In the above picture she is serving coffee to a customer.

Pat Kendrick has been employed by Sheffield's Furniture Store for a year. He was a salesman and also a delivery boy.

In the above picture he is selling a radio to a customer.

Myrna Laferre is employed by J. C. Penney Company. She is in charge of window displays. The displays are changed about once a week, so this is a very important job.

LIVELY BAND MARCHES

The football season would not be complete without the marching band. The half times were livened by the performance of this group. They did formations along with various stunts, some highly skillful and others for sheer fun.

Seventy-two members form the band. They wear uniforms of gray and maroon. The drum major, Dick Worley, and twirlers, Darlene Sutton, Jane Meier, Betty Milliman, and Sande Shilling lead the band. The twirlers add color and also perform stunts while the band plays. They wear maroon and white costumes, while the drum major wears a white uniform trimmed with gold.

The band marches in various parades. They journeyed to Kansas State College for Band Day and participated with many other bands in halftime activities. During the winter, this group is known as the concert band.

Mr. Olin Parker has direction of the band.

Row One: Carol Olson, Mary Shaffer, Jack Kaufman, Jim Dilly, Sandy Hogan, Sandra Weir, Loren Peterson, Alan Perril, Penny Belleville, Vivian Piper, Janice Whelchel, Janice Harman, Martha Teas. *Row Two:* Ralph Barhydt, Ronald Swenson, Phyllis

Left to Right: Darlene Sutton, Jane Meier, Dick Worley, Betty Lou Milliman, Sande Shilling.

Courtesy of SALINA MUSIC CO.

Lucas, Gary Brown, Janice Hoke, John Stalcup, Pat Humbargar, Ethel Hankinson, Don Applebaugh, Gilbert Ester, Sarabeth Geis, Beth Williams, Evan Jones, Barbara Jellison, Karen Chapman, Carolyn Shipp, Pat Lawrence. *Row Three:* Mr. Olin Parker, Larry Peterson, Nina Roeser, Judy McCabe, Angeline Youngdahl, Jack Mildfelt, Mike Dishman, Bette Smith, Steve Tyree, Pat Serrault, Gary Gordon, David Kirtland, Everett Haney, Denny Faulk, Brenda Everett, Bernice Kriegbaum, Ron Sprecker, LaVelle Taylor, Jack Lambert, Darlene Hauserman, Jerry Divilbiss, Doug Miller, Jim Leaton, Mike Alton, Jim Van Duyne, Joy Priddy, Rex Dale, Dick Worley, Rick Maring. *Row Four:* Larry Christensen, Gary McCausland, Kathy Irwin, Karen Porter, Dick Haitbrink, Jim Lay, Alan Heiman, Bill Petree, Ruth Obenchain, Gary Winslow, Charles Cooper, Jerry Merker, Mary Morrison, Jimmy Jo Cooper.

TWIRLERS STEP HIGH

Darlene Sutton, Jane Meier, Sande Shilling, and Betty Milliman were selected by Mr. Olin Parker of the instrumental department as twirlers with the marching band. Dick Worley is the drum major.

The drum major leads the band as it marches. Twirling beside him and doing arcrobatics are the girls. The group perform stunts and acrobatics that center about a theme or are the appropriate steps to the music at that time. The twirlers and drum major also perform occasionally between halves of a basketball game.

The girls wore outfits of short maroon jumpers and white blouses this year with Salina printed across one side of the skirt. The drum major wore his white uniform trimmed with gold.

CHOSEN IN THE FALL, the Salina High cheerleaders rounded out another year of cheering the Mustangs to victory and consoling them after defeat. The seven cheerleaders: Betty Harr (4), head cheerleader; Carole Mallon (3), and Sandi Simmons (5), seniors: Becky Myers (2), and Kay Wright (6), juniors; Linda Stark (7), and Betty Rooney (1), sophomores, were selected by a faculty group headed by Miss Joan Lorson, head sponsor of the cheerleaders. The cheerleaders were active at all the Salina High basketball and football games, and wrestling matches.

LEADERS BOOST YELLS

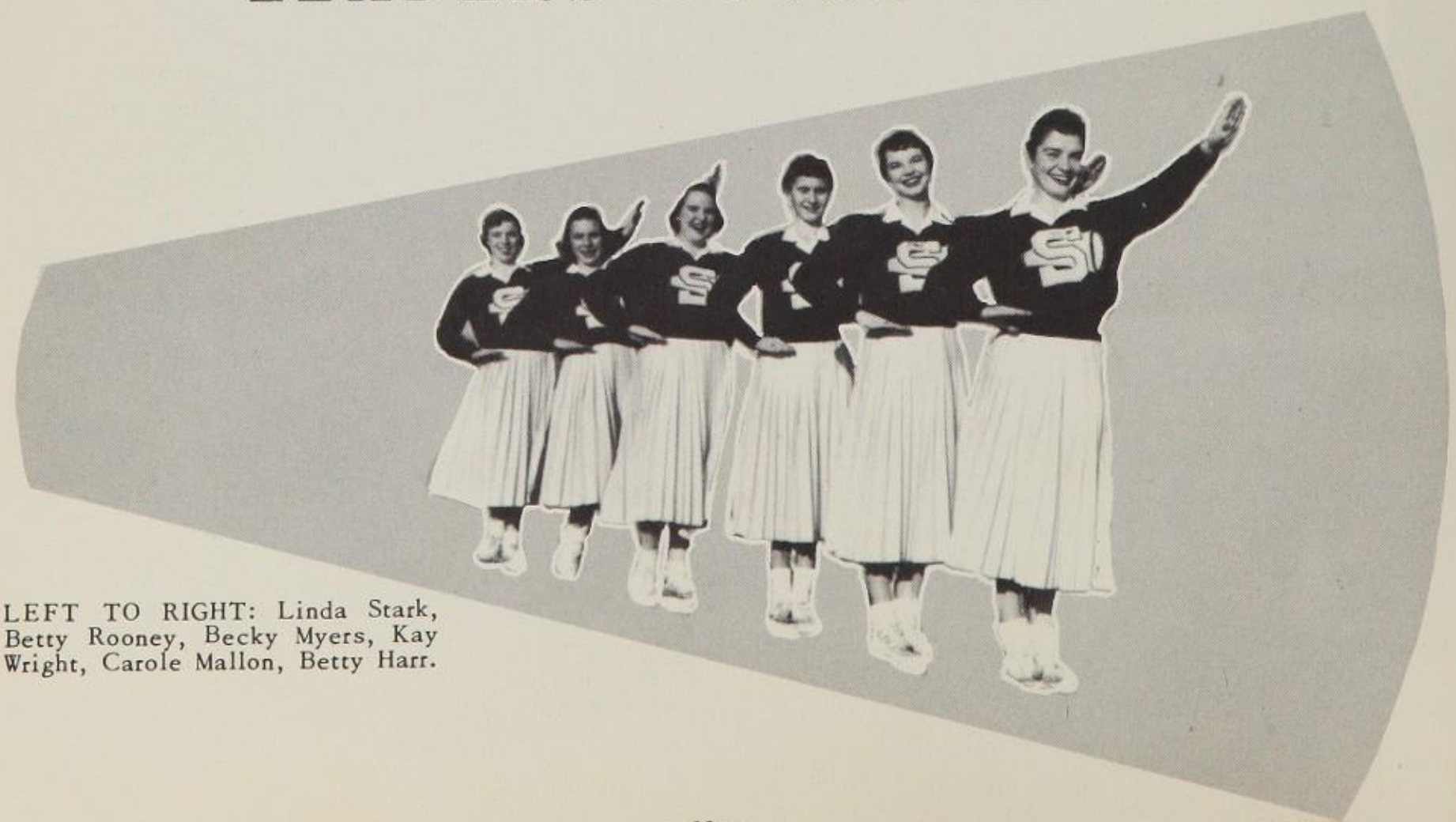

LEFT TO RIGHT: Linda Stark, Betty Rooney, Becky Myers, Kay Wright, Carole Mallon, Betty Harr.

GRIDDERS, FLASH, FALTER, ERUPT

Coaching staff for 1956; Keith Elder, assistant B coach; R. L. Goering, head B team coach; Mike Davis, head coach; Paul Zerger, line coach.

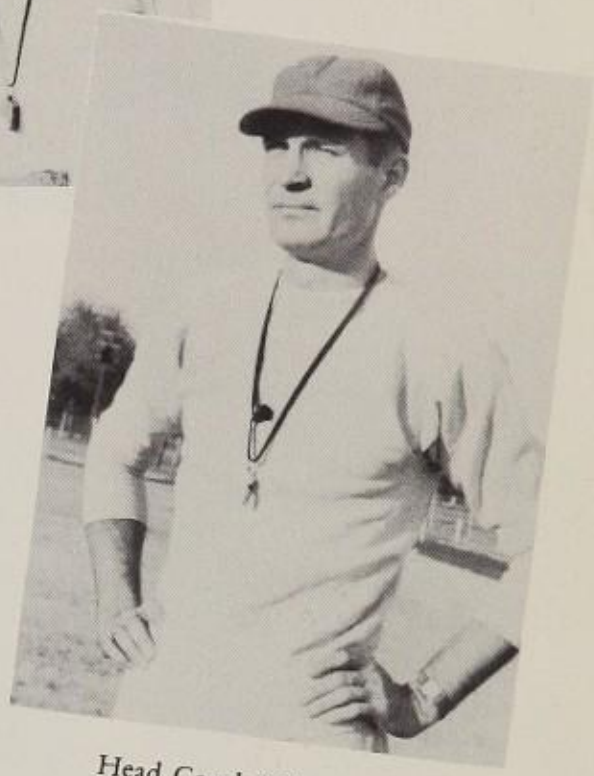

Head Coach Mike Davis

An unpredictable but always interesting Salina High football team fumbled, fought and edged its way to an interesting season.

Mr. Mike Davis, new to Salina this season, and his squad of promising sophomores and few experienced veterans got off to a commendable start but were unable to keep up the pace with the power shown by other CKL clubs plus a potent Topeka high team. The Mustangs turned in a three won, six lost season with a record of two and five in the league.

Coach Mike Davis' boys won the admonition of its supporters by showing a fighting determination although they were outmanned much of the season. Ending the season in sixth place in the CKL, the squad shows promise of being the team to watch next year.

Mr. Davis was assisted by Mr. Paul Zerger on the A squad. B team coaches were Mr. R. L. Goering, Mr. Willis Lobdell and Mr. Keith Elder. Don Wise and Phil Rinard, seniors, were the co-captains for the season.

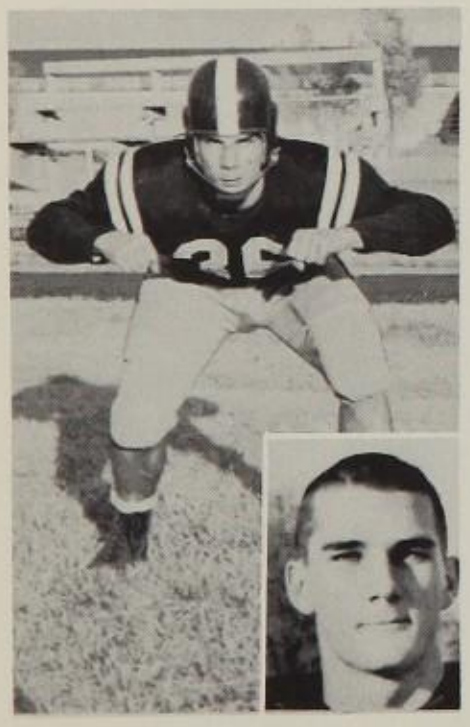

Phil Rinard
Co-captain

A TEAM FOOTBALL SCHEDULE

	Salina	Opponents
Garden City	25	0
McPherson	12	27
Clay Center	6	13
Abilene	15	0
Topeka	6	33
Chapman	18	6
Emporia	0	25
Junction City	7	49
Manhattan	6	38

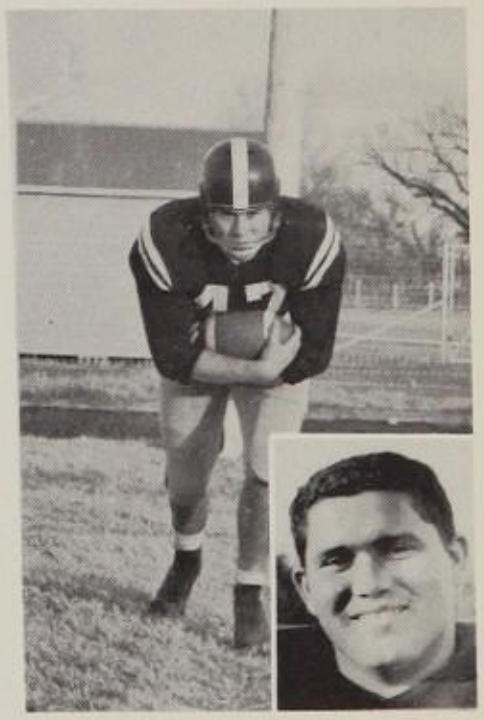

Don Wise
Co-captain

Courtesy of SHELTON'S

Headquarters for those White Stag, Fun and Sun Clothes

Compliments of

PHIL ROSE—JEWELER

Jerry Bennett gets set to lay a tackle on an Emporia player.

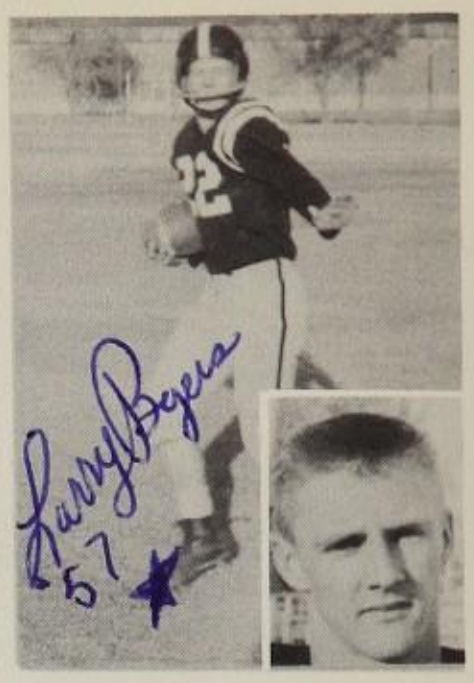

Larry Byers

The S.H.S. Mustangs rolled to a 25-0 victory over the Garden City Buffaloes, the first game of the season, using the heavy line to break the backs into the open. Fresh from a victory, the Mustangs moved to McPherson where they ran into explosive speed and deceptive ball handling and went down in defeat, 27-12. This game was the league opener for both teams.

Scoring twice in the first six minutes and allowing the Mustangs only one touchdown, the Clay Center Tigers defeated the Mustangs by a score of 13-6. This was the Salina Homecoming, and was the first time in five years that the Mustangs have gone down to a Homecoming foe. The Clay Center team went on to take the C.K.L. league title without a loss.

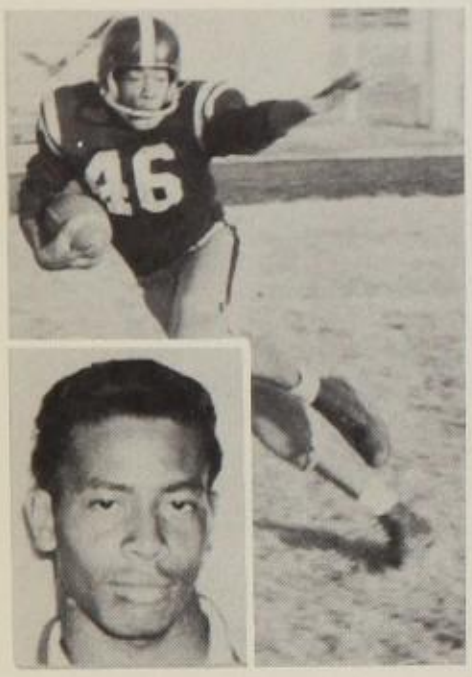

Lloyd Jackson

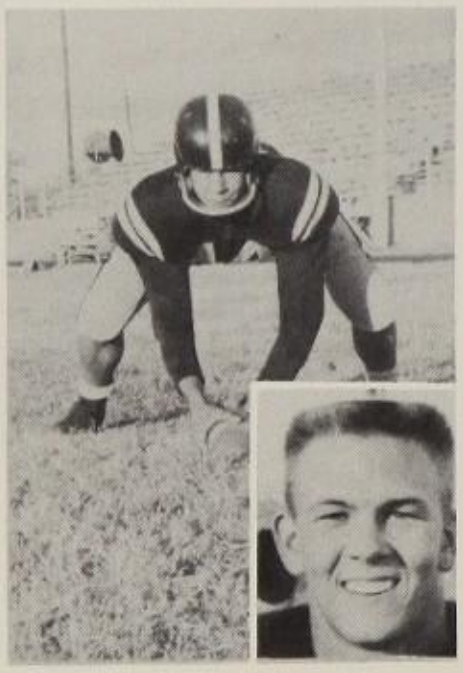

Jerry Bennett

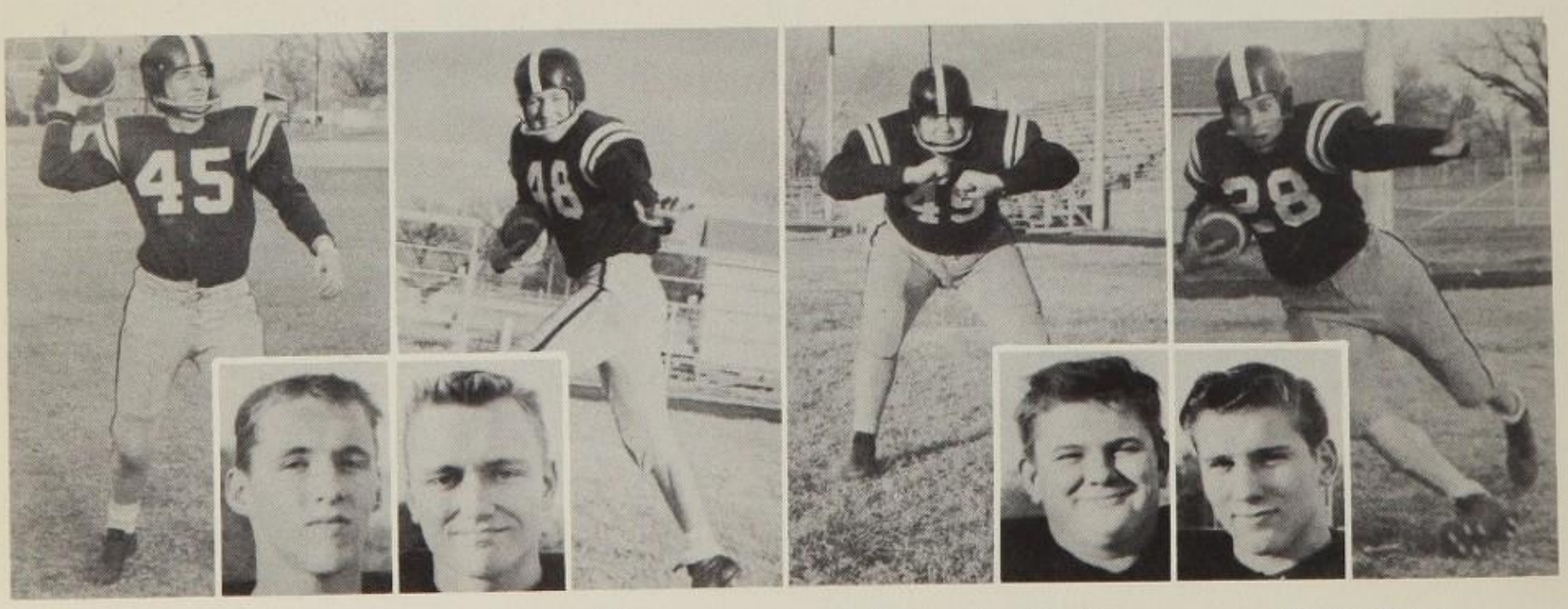

Richard Edington — Steve Klint — Roger Van Cleef — Marlin Murphy

Congratulations to the Class of '57

JIM SULLIVAN CHEVROLET CO.

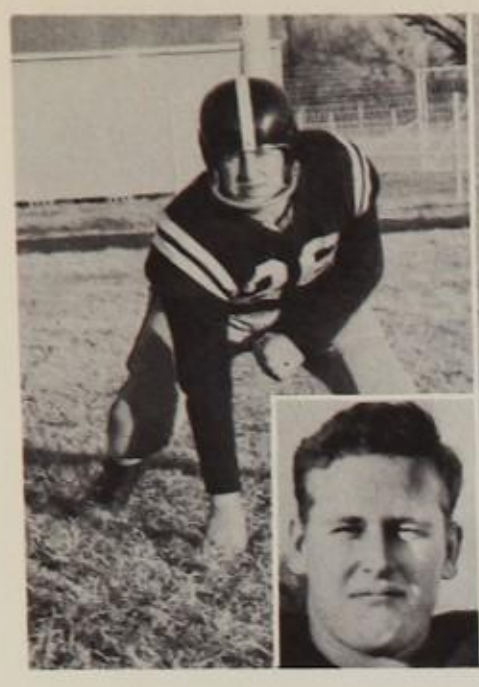

Jim Hill

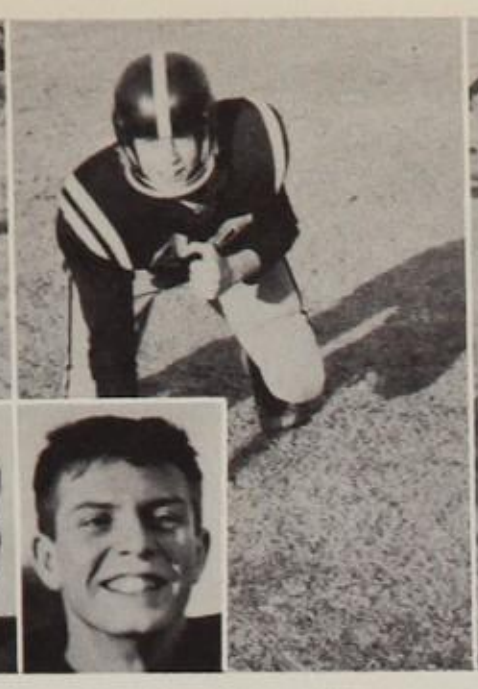

Don Bradley

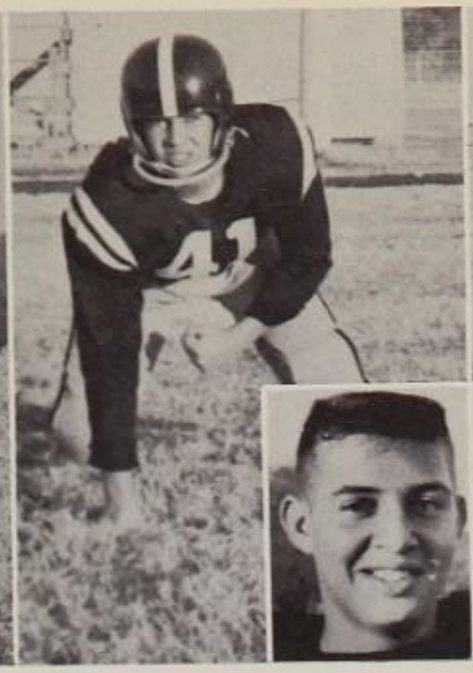

Jim Northern

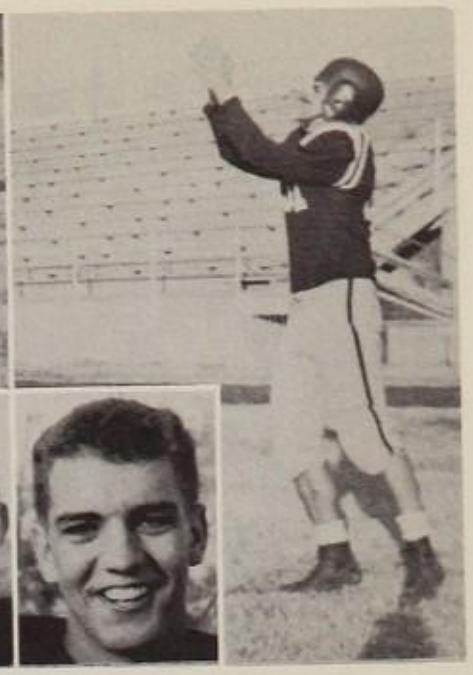

Tom Coe

Treking to Abilene, the Mustangs scored their first league win on Friday Oct. 12 by a score of 15-0. The next week proved a different story as the Mustangs were hauled in by the Topeka Trojans. The final score was 33-6.

Smarting from defeat, the Mustangs trampled the Chapman Irish and came home with an 18-6 league win. This was to be the last win for the team but not the last hard fight. On Halloween night the Mustangs fell to second place Emporia Spartans by a score of 25-0.

The last two games were played against the two teams that are generally among the best in the league. The Junction City Bluejays, playing a sharp game, toppled the Mustangs by a score of 39-7. The Manhattan Indians overhauled the home team and posted a 38-6 final game score.

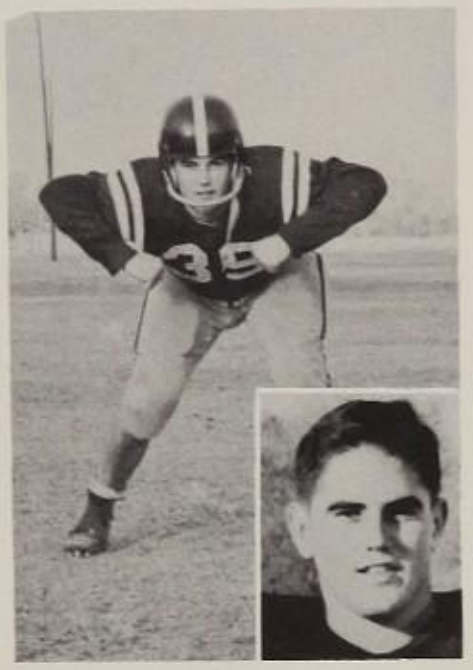

John Mitchell

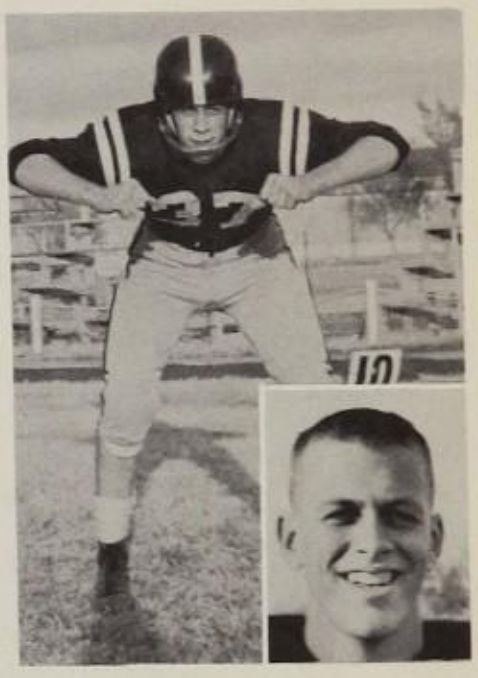

Jim Mortimer

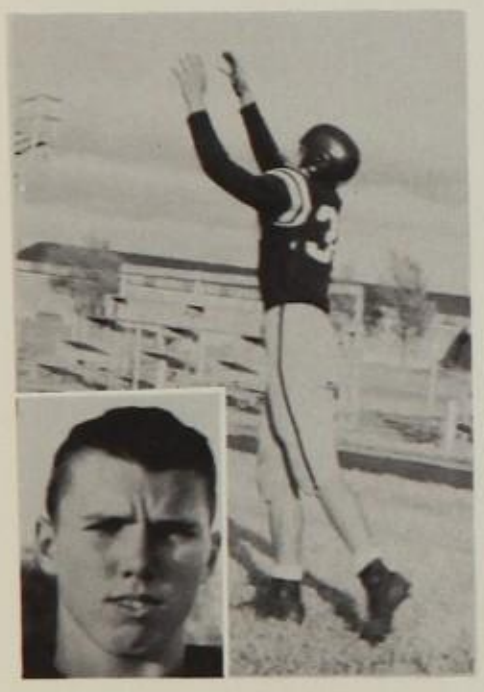

Darrell Elder

Lloyd Jackson finds the going rough.

ELMER'S FURNITURE & FLOOR COVERING
Home of Fine Modern Furnishings

Compliments of
SPUDNUT SHOP
Home of America's Finest Food Confection

Steve Klint takes into the secondary to outwit an opposing player.

James Neill

The Salina High B team under the direction of "Dutch" Goering won six and lost three for a very successful season. Last year the B team won three and lost four. The sophomore team in the lone game played, downed Newton's sophomores 54-0. This year the B team was bolstered by the presence of a strong group of sophomores. Near the last part of the season several sophomores got into the varsity lineup.

In their first game the Little Mustangs toppled the Manhattan B team 14-0. The next game the team, showing good form, downed the McPherson B team 20-0. The sophomores drubbed the Newton Soph. team by an unbelievable score of 54-0, and the next week the B team Mustangs were defeated by Clay Center, 32-0.

Another win went to the Mustang B team over the Abilene Cowboys, 12-6. Emporia toppled the young B team 8-7 at Emporia.

Hutchinson went down to defeat 12-7, and the St. Johns Cadets were felled, 19-6. In the last game of the season the B team took their sixth win by downing Junction City, 40-15.

Arthur Petty

Mike Gilbert

Ed Finch

Kent Fellers

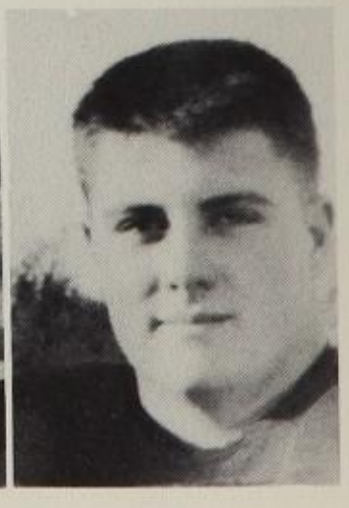

Fred Exline

Compliments of

SCHOOL SPECIALTY SUPPLY COMPANY

Your School Supply House

Jack Moss

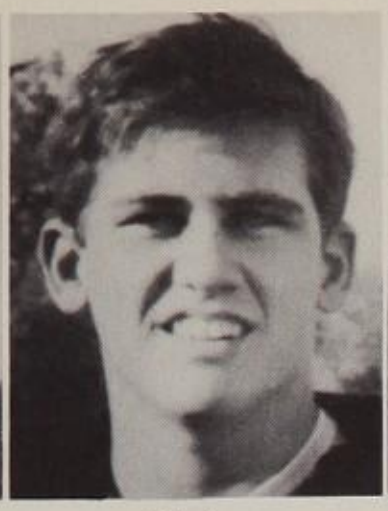

Bill Storey

Francis Schorling

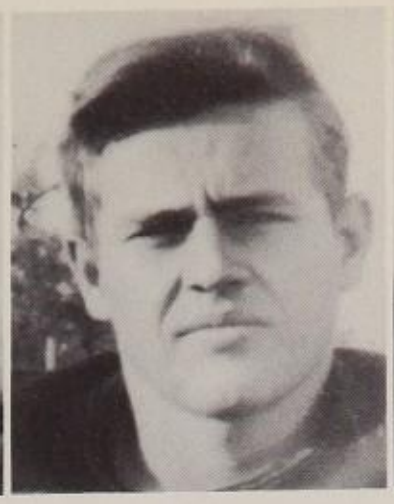

Gerald Hoover

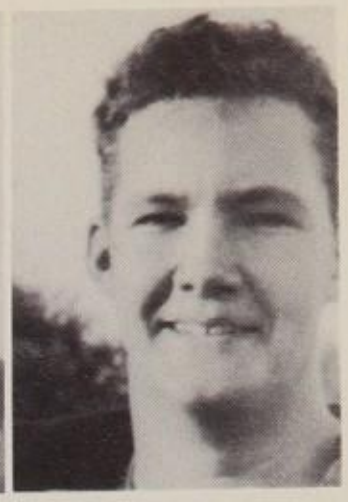

Gary Zerbe

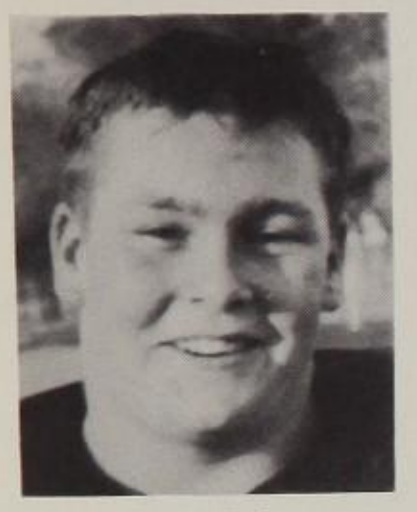

George Eads

B TEAM SCHEDULE

Manhattan	0—14
McPherson	20— 0
Clay Center	0—32
Abilene	12— 6
Emporia	7— 8
Hutchinson	12— 7
St. Johns	19— 6
Junction City	40—15

SOPH

Newton	54— 0

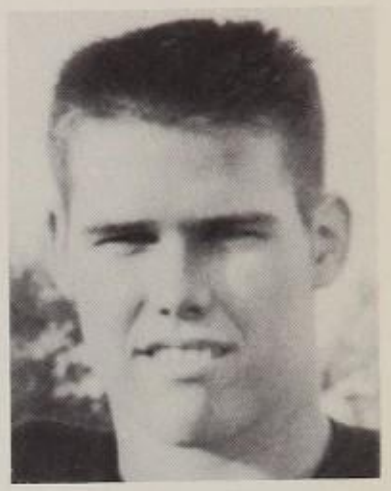

Clark Marshall

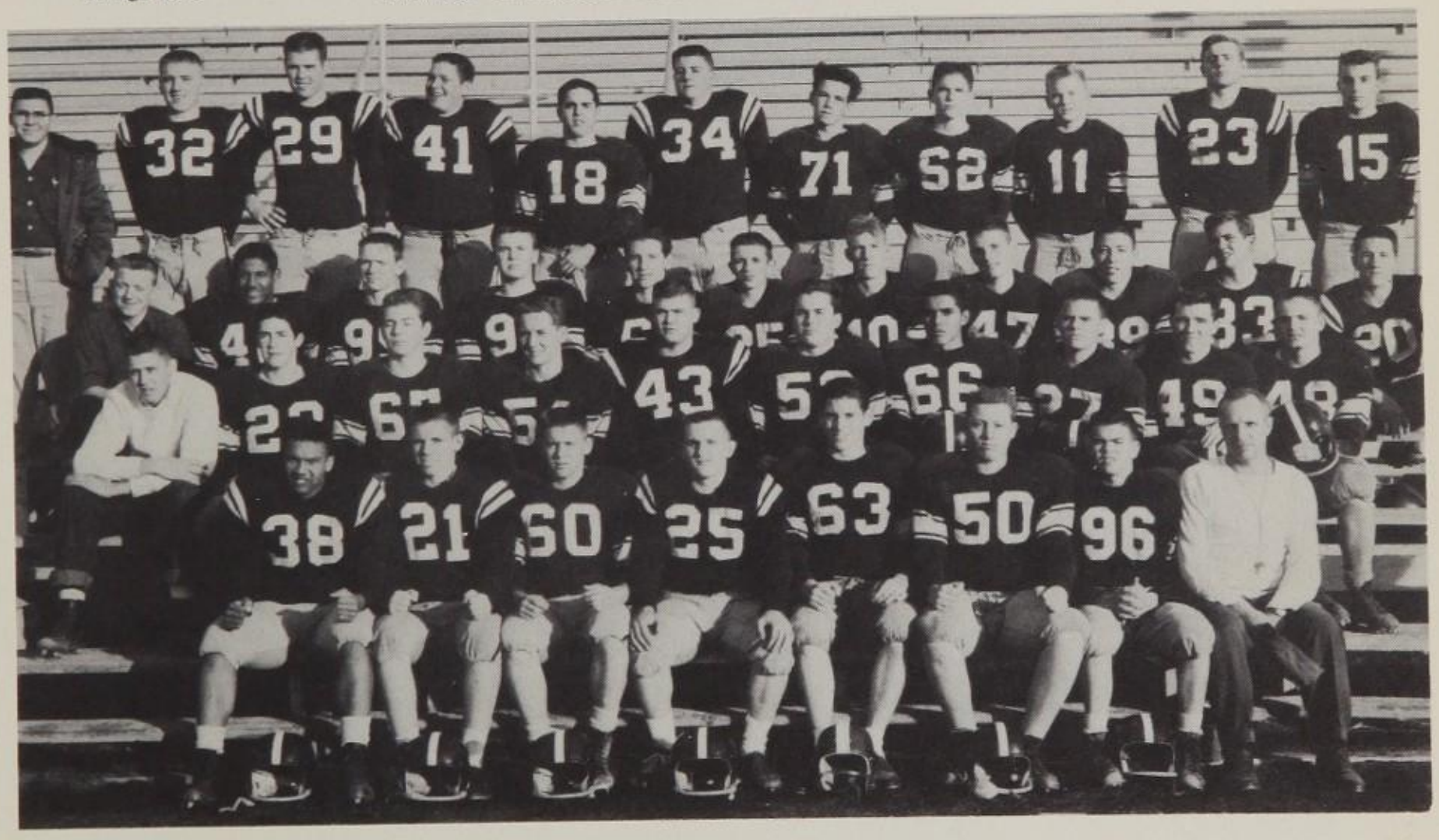

Front Row: Mike Gilbert, John Coblentz, Francis Schorling, Junior Petty, Marvin Stegman, Jim Farrell, Leroy Tinkler, Coach R. L. Goering. *Second Row:* Larry McCall, Jim Moore, Duane Ross, Kent Fellers, Larry Sutton, Jon Stone, Pete Navarette, Dan Stevenson, Mike Sullivan, Larry Darrow. *Third Row:* Paul Darby, Ed Finch, Dave Martin, Bob Ash, Von Campschroeder, Merle Ringle, Bill Zerbe, Dan Boyer, Garland Hinkle, Bill Storey, Eugene Jones. *Fourth Row:* Louis Nieman, Roger Wilbur, Clark Marshall, Bob Laubengayer, Butch Hill, Fred Exline, Eddie Lewis, Gary McCabe, Stewart Youngquist, Garold Hoover, and Barry Bickle.

Compliments of STEVENSON'S

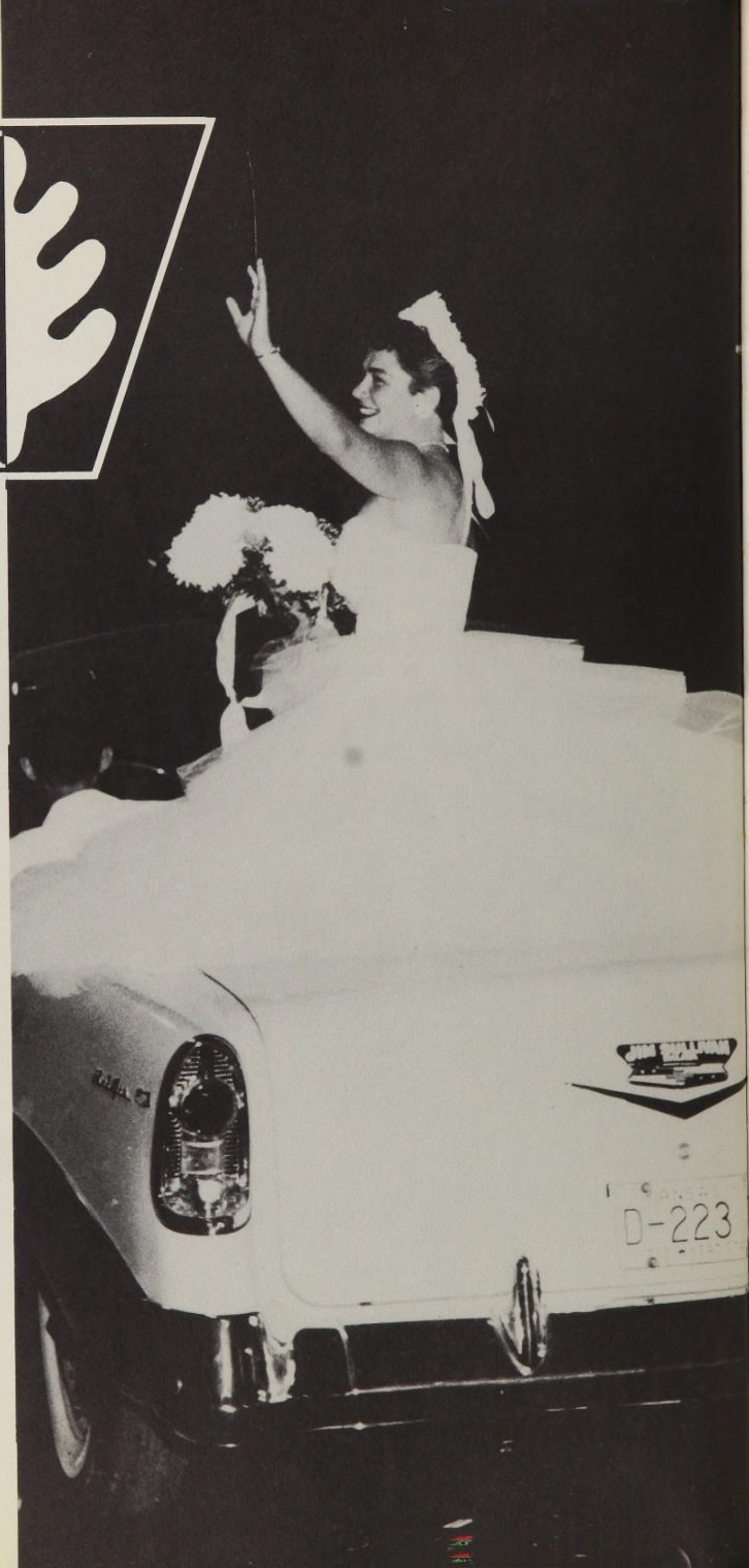

Homecoming is one of the most important events of the school year at Salina High. Sponsored by the Student Council, the queen is chosen from a group of five candidates and crowned during halftime ceremonies of the football game. The Queen is flanked by four attendants and assisted by a special escort. This year Betty Harr reigned over the Clay Center-Salina game on October 5. It was a bad night, the Mustangs lost 13-6.

OCTOBER

USHERETTES LEAD THE WAY

First Row: Sharon Lockard. *Second Row*: Sharon Turner, Frances Couch. *Third Row*: Joan Miller, Margaret Hart. *Fourth Row*: Pat Holmes, Margie Blackburn. *Fifth Row*: Jenny Brown, Pat Spradlin, Dixie Pierce, Carol Lockard, Rosemary Hart, and Janice Rivir.

LIBRARIANS KEEP READERS BUSY

First Row: Beverly Moad, Linda Knight, Sandra Cameron, historian; Tena Britt, secretary; Janice Harmon, president; Winona Jenne, Judy Wood, Allene Cox, Nadine Wendt, Julia Davis. *Second Row*: Mrs. Dixie Lanning, Mrs. Louise Lyda, Arletta Hays, Wanda McDaneld, Jean Kohr, Joan Sumstine, Nancy Uphoff, Lewis Neiman, Barbara Crook. *Third Row*: Shirley Cameron, Margie Blackburn, Pat Pederson, Sandra Nettles, Bill Abbott, Dee Johnson, David Jones, Mrs. Ruth Beahm, and Miss Martha Mae Marsh, head librarian. Not in picture; Valerie Genders, treasurer.

Compliments of
MARYMOUNT COLLEGE
East Iron & Marymount Road

Barbara Gish

Connie Zook

Mary Rita Warren

Mary Gay Dillingham

The Homecoming activities for 1956 began with 43 nominations for queen. Five senior girls were selected by the seniors as final candidates.

The celebration began Thursday, October 4, with a downtown parade, ending in a huge bonfire-pep rally in Kenwood Park.

At half-time of the Salina-Clay Center game, attractive Betty Harr was crowned "Home-coming Queen of 1956" by Student Council President, John Kirtland. Queen Betty and her court, Mary Gay Dillingham, Barbara Gish, Mary Rita Warren, and Coni Zook reigned over the second half of the game.

The girls were honored and presented with gifts by the Cherokee Council at the Homecoming Dance at the Memorial Hall.

Final Hall.
Final Hall.
Final Hall.
Final Hall.

Hugh Emrich holds the job of president of the Science Club. Here, he is shown with one of his interests, snakes. Hugh is a junior at Salina High School.

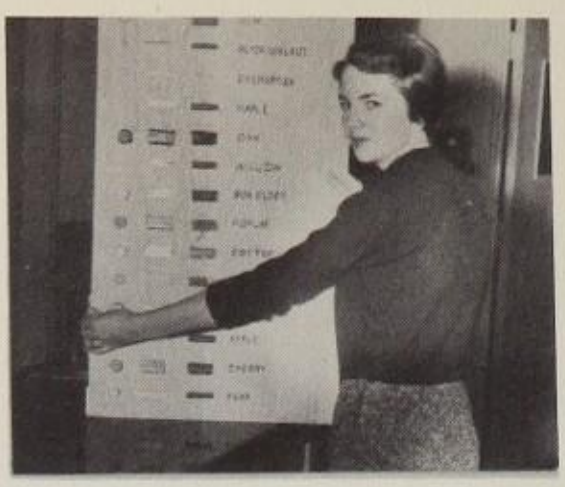

Deanna Stauffer, vice-president of the club, is shown with the project that won her the right to go to Oklahoma to the National Science Fair. Deanna is a junior.

Holding the job of secretary of the club is Ginny Horn. Ginny is learning of bird species in this picture. Ginny Horn is a senior at Salina High School.

Jim Stauffer holds the responsible position of treasurer. Jim takes a break in his money handling to examine some sort of species through the microscope. Jim is a senior.

UP 'N ATOMS SEEK PROJECTS

The Science Club, under the leadership of sponsors, Mr. George Toland and Mr. Blaine Sites, have completed a year of discussing science problems, hearing guest speakers and the biggest job of all, selecting and completing a project for the year. Through their projects, the future scientists have gained a better and more complete understanding of the subjects into which they delved.

In the spring, the best projects are displayed and judged at the State Science Fair. The winners of this contest take their projects to the National Science Fair.

First Row, Left to Right: Arlen Keith, Kay Crouthers, Rex Romeiser, Sharon Fox, David Zook, Loretta Stauffer, Ben Langel, Sandra Kaiser, Hugh Emrich. *Second Row*: George Toland, sponsor, Carolyn Shipp, Ronald Swenson, Janice Hoke, William Urban, Patty Stauffer, Gail Urban, Helen Hatton, Robert Laubengayer, Alan Perrill, Blaine Sites, sponsor. *Third Row*: Bill Abbott, John Coblentz, Kent Worley, Joan Stermer, Deanna Stauffer, Virginia Horn, Jim Stauffer, Duane Johnson, Harley Elliott.

Courtesy of

PLANTER'S STATE BANK

111 N. Santa Fe

First Row: Deanna Stauffer. Elizabeth Reboul. Barbara Menser, Julia Rinard, Hanna Bracker, Pricilla Herring, Patty Stauffer, Ginny Horn, Mary Shaffer, Marilyn Train, Jenny Brown. *Second Row*: Mrs. Ruth Beahm, sponsor, Helen Zerbe, Judy Mobley, Pat Wheeler, Arlene Broils, Norma Parker, Ann Bert, Sandra Weir, Jane Berger, Elaine Zerbe, Allene Cox, Karen Cromwell. *Third Row*: Charles Cooper, Roberta Hetzel, Marilyn Ward, Judy Crowther, Jo Ann Miller, Sharon Davis, Pat Spradlin, Barbara Deckert, Karen Fitzhugh, Jeanette Turner, Carol Olson. *Fourth Row*: Rex Kent, Ned Campbell, Mike Alton, Fred Parker, Gary Brown, Don Bradley, Dennis Whittington, Jim Stauffer, David Kirtland, George Weberg, Angela Vallis, John Brown, Charles Carroll.

LA CUMPARSITA HAS BANQUET

During the past year, members of the Spanish Club have done many things to learn of our Spanish-speaking neighbors to the South. The first of the year consisted of Travel Meetings. At these meetings guest speakers told of their trips to various countries, including Cuba, Mexico and Argentina.

One of the highest points of the year was the participation of the Spanish Club in the All-Language Club Christmas party. This party is an annual affair in which each language club presents skits denoting the characteristics of the country which they represent.

The final big event of the year was a banquet in the spring. The members were served Spanish food, highlighted by a Spanish program. They also played bingo and other games in Spanish. The members also had Spanish speaking pen pals to whom they wrote.

Pricilla Herring
President

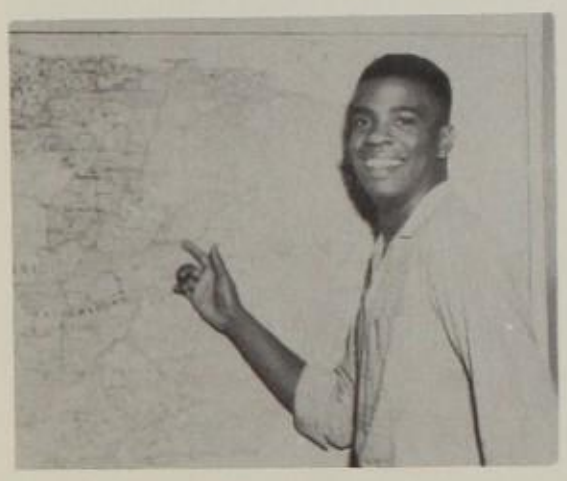

Nelson Williams
Vice-president

Compliments of
KANSAS WESLEYAN UNIVERSITY

Helene Holtz
Secretary

Mary Shaffer
Treasurer

Courtesy of
REMBRANDT STUDIO

Seniors undertake the class play as a project in the fall. After the cast and production crews are selected, the members plunge into weeks of labor, frustration and delight before the curtain rises to disclose the fruit of their patient anticipation. Here is disclosed Carol McKim setting the mood for the production, "Gramercy Ghost." Carol was the official script girl.

NOVEMBER

"GRAMERCY GHOST"

"Gramercy Ghost" was the selection for the senior class play this year. Ghosts haunted the Salina High School stage as the curtain arose for the comedy on the evenings of Thursday, October 25, and Saturday, October 27.

Mr. Jack Kelly directed the production. Cast and backstage crews put forth much effort to make the play a success.

Most people have inherited property, but what about someone inheriting a ghost? Nancy Willard (LaRetta Miller) inherited one! This attractive girl, who worked for a publisher, was engaged to Parker Burnett (John Kirtland). Amelia Bullock, Nancy's landlady and owner of a delightful old house, died at the age of 103. Nancy learned that she had been left something named Nathaniel Coombes.

Nathaniel (Bob Smith) was a young Revolutionary soldier who had been ambushed and killed in 1776 and was now doomed to an earth-bound existence as a ghost in the neighborhood of Nancy's apartment. Nancy was the only living being who could see Nathaniel. He could not get into heaven because he failed to deliver a message to George Washington. It was all the fault of a pretty bar-maid (Barbara DeWar) who caused him to forget his duty.

When Charley Stewart (Bill Welsh), a young newspaper man, came to Nancy's apartment seeking data on the late Miss Bullock, Nancy found her life even more complicated, since there were now three young men, including Nathaniel, interested in her.

Charley wins Nancy away from Parker, but it is Nathaniel who enables Nancy to choose the right husband. On accomplishing this feat, Nathaniel gains admittance to heaven after winning Washington's approval—with the help of the bar-maid.

The action of this quick moving comedy involved 12 members of the cast. They were Bob Smith, LaRetta Miller, Bill Welsh, John Kirtland, Mary Kay Hawkes, Keeta Wilcox, Dennis Whittington, Charlene Hite, Karen Fitzhugh, Dan Whitters, Barbara DeWar , and Bill Flemming.

Nancy, enacted by LaRetta Miller, becomes terrified at seeing the Gramercy Ghost, portrayed by Bob Smith. Other surprised members of the cast are Parker as played by John Kirtland, and Charley, enacted by Bill Welsh. It isn't an everyday affair to meet a ghost, but it seems to have gotten that way for Nancy.

"Should I send her to Bellevue?" contemplates Parker, enacted by John Kirtland, about Nancy, played by LaRetta Miller. The women ambulance drivers, portrayed by Charlene Hite and Karen Fitzhugh, just hope Parker hurries and makes up his mind.

The hard work is done and the cast takes its deserving bow. *Left to Right*: Mary Kay Hawkes, Barbara DeWar, Dan Whitters, Bill Flemming, Bob Smith, LaRetta Miller, Bill Welsh, John Kirtland, Dennis Whittington, Keeta Wilcox, Charlene Hite, and Karen Fitzhugh.

Front Row: Gary Winslow, Larry Beichle, George Saip, Arnold Tillberg, Lanny Mong, Bill Rollins, Eldon Tillberg, Klinton Thelander. *Second Row*: Mr. William Smith, sponsor, Francis Temple, Jerry Just, Larry Kennison, Don Smith, Darrell Elder, Gary Zerbe, Jim Nothern, Albert Cain, Charles Shank, and Bill Plunkett. *Third Row*: Jim Brown, Jerry Mallon, Everette Tinkler, Leroy Kern, John Ryberg, Roy Moody, Eugene Dickerman, Bill Zerbe, Bill Ritterhouse, Harvey Martin, and Garland Hill. *Back Row*: Maurice Hill, Bill Storey, Carl Weis, Garland Hinkle, Gail Searle, Loren Heer, Ted Hoffman, Jim Divelbiss, Virgil Hokam, Dennis Henoch, Melvin Smith, Charles Goodin, Bill Sanderson, and David Jones.

FUTURE FARMERS STUDY PROGRESS

The Future Farmers of America, composed of boys enrolled in vocational agriculture classes, is an enterprising and ambitious group. The club is nationally affiliated and the FFA has at least one chapter in every county in Kansas. The motto is, "Doing to learn, learning to do, earning to live and living to learn."

The boys study modern farming methods such as contour farming, correct use of modern machinery, farm mechanics, record keeping and how to select and care for the best livestock, poultry and grain. They enter a number of contests each year to demonstrate their knowledge of farm problems. Contests include stock judging, farm mechanics, poultry, swine and grain judging as well as display of completed projects.

Mr. William D. Smith is sponsor of the FFA.

Jerry Just
President

Klinton Thelander
Vice president

Larry Mong
Secretary

Bill Storey
Treasurer

Gayland Hinkle
Reporter

Gary Winslow
Sentinel

Congratulations YOUNGQUIST IMPLEMENT COMPANY 509 North 7

GIRLS GLEE CLUB

GIRLS' CHORUS

First Row: Sharon Taylor, Carolyn Hines, Sharon Morris, Joyce Miller, Judy DeLaney, Pat Graves, Juanita Tabor, Katherine Brown, Ernestine Loader, Verna Armstrong. *Second Row*: Judy Herdt, Sharon Orr, Linda Purcell, Gayle Phillips, Bonnie Thrapp, Larree Todd, Carol Phillippi, Marilyn Hillyard, Catherine Heatwole, Nancy Price. *Third Row*: Julia Rinard, Barbara Carter, Mary Lee Johnson, Judy Felton, Janice McCall, Pat Means, Loretta Stauffer, Kay McAninch, Wanda McDaneld, Doris Summers, Dolores DeMars. *Fourth Row*: Cherie Clark, Carolyn Larson, Faye Horner, Joan Block, Sue Andreen, Bettie Ayers, Mary Loyd, Judy Bishop, Carolyn Johnson, Carol Fitzhugh, Wilma Reedy. *Fifth Row*: Vivian Ripple, Naomi Tracy, Anita King, Joann Cook, Sandra Hamilton, Sheryl Brown, Nancy Napier, Pat Riker, Sandra Colvin, Jane King, Sandra Whitney, Martha Armstrong. *Sixth Row*: Jewell Keller, Barbara Grigsby, Karen Bullock, Judy Weis, Elaine Balaun, Sharon Russell, Sandra Johnson, Mary Morlock, Kim Jordan, Joanne Dodge, Gwen Engstrom, Donna Norris, Karen Houston, Linda Stark.

BOYS GLEE CLUB

BOYS' CHORUS

First Row: Francis Meckling, Howard Lamar, Darold Cole, Benny Allison, Bob Bull, Ray Fitzpatrick, Henry Zelenka, Bob Gross, Larry Chartier. *Second Row*: Dan Stevenson, David Morris, Phillip Neifert, David Martin, Bob Gile, James Boone, Jack Garland, Marvin Stegeman, Arthur Petty, Edward Lewis.

Courtesy of PACIFIC FINANCE LOANS 129 South 7

Students trudge through the snow as they depart from the school building after school. They hurry to the warmth of their cars or to the crowd awaiting them on the bus. This photographer was gazing through the concourse windows.

WINTER

KLEMA

One of the thrills for the juniors was the selecting of a class ring. There were all types and designs from which to choose that "certain" ring. Peggy Dow, Susie Wilbur, Larry Hazlewood, and Al Mattson gaze at the various rings. The happy time for receiving the rings was in the spring.

Ann Morgenstern seems to be flattered at the fact that Jim Davis, junior class president, has asked her for a date. Of course, they're "steadies", but even then, a girl isn't sure of always having a date.

Backstage crews were put to hard labor for the junior play, "Curtain Going Up." Stage crew members, Kay Wright and David Hederstedt, carry a load of chairs to be placed on the stage.

Betsy Slaughter and Mary Nell Wood check with Janee Lagerberg and Mike Ross as to ticket sales for the junior play. Approximately 1600 people attended this production.

Many boys interested in working with their hands take courses in the vocational department. Vocational ag, machines, woodworking, printing, auto mechanics, industrial science, and mechanical drawing are some of the subjects that develop skills. Billy Rollins paints a truck in vocational ag.

One of the most talented boys with the trumpet is Doug Miller. He is very active in the instrumental department. He is a member of the marching band, concert band, and the Symphonettes. Doug has received 'I' ratings at the Music Festival.

At Christmas time the art department decorates various parts of the building. Eating was made very pleasant by the colorful decorations placed in the cafeteria. Deanna Stauffer and Judy Wallis hang decorations from the ceiling.

Patty Wheeler, Judy Zeigler, and Judy Wise unbury their car from a blanket of snow after school. From the looks of things, snow really must have fallen during the school hours.

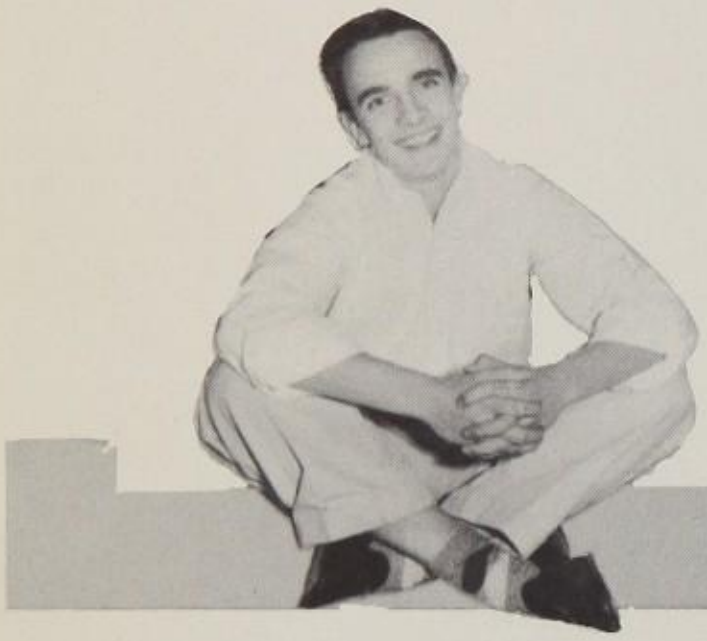

BOB TAYLOR
Vice-President

JIM DAVIS
President

BETSY SLAUGHTER
Secretary

JIM SCHOLTEN
Treasurer

Jerry Addison

Bill Aldridge

Sharon Alexander

Shirley Alexander

Raymond Anderson

Evelyn Andrews

Keith Armstong

Martha Armstrong

Nancy Arnold

Gary Avise

Bettie Ayers

Judy Baker

Elaine Balaun

Mary Ann Barrett

Gary Beck

Muriel Becker

Carolyn Beichle

Wanda Belk

Penny Belleville

Jane Berger

Barry Bickle

Karen Biles

Judy Bishop

Margie Blackbur

Beverly Blacker

Mac Blosser

Eddie Boone

Larry Borden

Ronnie Bowers

Dan Boyer

Jody Bray

Arlo Briegel

Mike Brock

Katherine Brown

Ronnie Brown

Steve Burr

Ann Burt

Art Busche

Larry Byers

Sandra Cameron

Shirley Cameron

Roger Carlson

Charles Carroll

Nancy Carter

Clyde Case

Sherry Chrisbens

Larry Coffman

Glenda Cole

Jim Cooper

Victor Counts

Barbara Couse

Allen Craig

Walter Crider

Karen Cromwell

Judy Crowther

Levonne Curry

Yvonne Curry

Joe Curtis

LaDonna Curtis

Rex Dale

Bill Daniels

Terry Daniels

Paul Darby

Jacquelyn Davis

James Davis

Sharon Davis

Janet Dawdy

Barbara Deckert

Lawrence Detwieler

Maurita DeVorss

Bob Diehl

Mike Dishman

Bob

Have yr lots Peggy

Peggy Dow

Phyllis Duff

Donna Dunlap

Harley Elliott

Ruth Elliott

Bob Ellis

Hugh Emrich

Patty Endsley

Janice Erickson

Richard Erickson

Brenda Everett

Don Fagerberg

Shirley Farmer

Kent Fellers

Edward Finch

Kenny Fowler

Wendell Frazeur

Gaye French

Dale Friend

Ronald Fry

Reta Fulker

Richard Gawith

Alan Geery

Mary Ann Gibson

Mike Gilbert

Fred Good

Gary Gordon

Barbara Grantham

Wilma Griffin

Evelyn Gust

Bob Hajny

Herbert Halo

James Hardesty

LeRoy Harris

Rose Mary Hart

Helen Hatton

Larry Hays

Rosemary Haupt

Darlene Hauserman

Larry Hazelwood

David Hederstedt

Barbara Helm

Roberta Hetzel

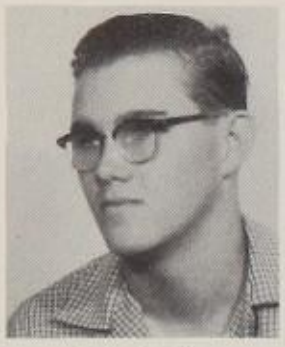
Garland Hill

Jim Hill

Joyce Himmelwright

Mary Hinderliter

Garland Hinkle

Janice Hoke

Bill Holmes

Helene Holtz

Gerald Hoover

Shirley Hoover

Larry Huff

Jim Huff

Judy Hughes

Virginia Hughes

Susan Humbarger

Cathleen Irwin

Jim Jeffries

Barbara Jellison

Winona Jenne

Dale Johnson

Deene Johnson

Duane Johnson

Larry Johnson

Marva Johnson

William Jolly

David Jones

Gary Just

Keith Kempton

Larry Kenison

James Kennedy

Gail Keyes

Jerry Kinzie

Jackie ~~Kiner~~ Potz

Larry Klein

Ruby Knox

Peggy Kramer

Steve Kreie

Janie Lagerberg

John Lambert

Joe Lamer

Ben Langel

Carolyn Larson

Yvonne Larson

Yvonne Larson

Delores Lawrence

Margaret Lindblom

Carol Lockard

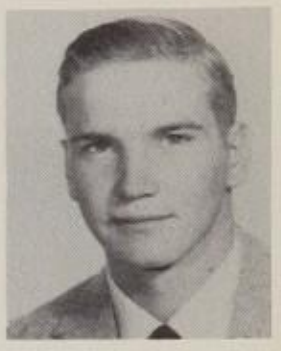
Bill Loflin

Marilee Long

Jerold Looney

John Loy

Mary Loyd

Lewis Marcotte

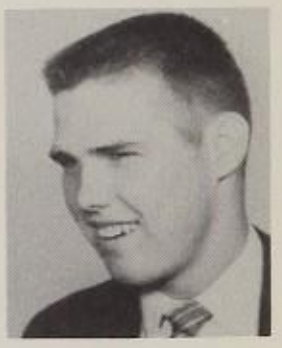
Clark Marshall

Jerry Matthews

Al Mattson

Keith Maxwell

Larry McCall

LaDeene McClaflin

William McCollum

Edith McDaneld

Richard McFarland

Max McIntire

Seara McIntosh

Bill McKim

Preston McLeod

Sherwin McMichael

Larry McReynolds

Nancy McWilliams

Bertelea Miller

Doug Miller

Joan Miller

Joyce Miller

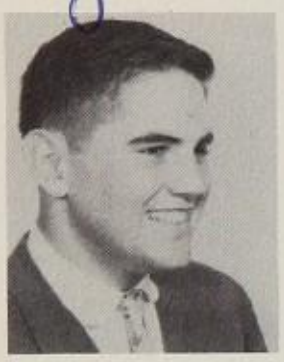
John Mitchell

Patsy Moad

Judy Mobley

Lanny Mong

Elizabeth Moody

Bob Moody

Gary Moon

David Morgenson

Ann Morgenstern

Jack Moss

Becky Myers

Nancee Napier

David Newsome

Jerry Olson

Norma Parker

Phyllis Patrick

Vicki Peatling

Eugene Peckham

Patricia Pederson

Alan Perrill

Barbara Perry

Bill Petry

John Pinkall

Marlene Pinney

Ray Poague

Sharon Price

Elizabeth Reboul

Jerry Ribble

Elizabeth Riedell

Merle Ringle

Janice Rivir

Judy Rivir

Edward Robinson

Raymond Roeser

Bill Rollins

Richard Rose

Jerry Roseberry

Mike Ross

Jackie KEZER

Bill Sanderson

Phillip Schaeffer

James Schneider

Kay Scholten

Francis Schoeling

Dewayne Schreiber

Gail Searle

James Serrault

Jim Serrault

Pat Serrault

Lowell Shafer

Mary Shaffer

Karole Simmons

Shirley Sims

Kay Smith

Dale Smith

LaDonna Smith

Lynn Smith

Sandra Smith

Barbara Snead

John Snowday

Sondra Sondergard

Pat Spradlin

Deanna Stauffer

Jon Stone

Bill Storey

Judy Stover

Gary Sullivan

LaVelle Taylor

Marjorie Taylor

Ken Tebow

Carol Thompson

Arnold Tillberger

LeRoy Tinkler

Teryl Tolle

Naomi Tracy

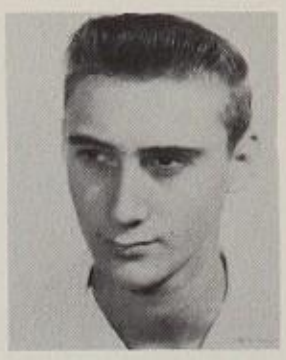
Stanley Train

Phyllis Trow

Kay Trowbridge

Sharyl Tucker

Sharon Turner

Marilyn Tyler

Steve Tyree

James Usher

Roger Van Cleef

Carl Van Doren

Jeanne Van Gundy

Terry Wade

Earl Wakefield

Judith Wallis

Charles Ward

Kathy Watr

Monty Weckel

Sandra Weir

Carl Weis

Mary Ann West

Fred Wheeler

Patty Wheeler

Janice Welchel

Sharon White

Sandra Whitney

Shirley Whittecar

Susan Wilbur

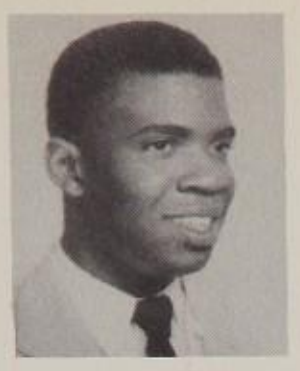
Nelson Williams

Jerry Wise

Judy Wise

Don Whittman

Judy Wood

Marilyn Wood

Mary Nell Wood

Ronald Wood

Sandra Wright

Sharon Young

Elaine Zerbe

Gary Zerbe

Judy Ziegler

Bill Zumberis

Billie Rae Brown

Kay Leach

Susan Sechrengest

JUNIOR OFFICERS

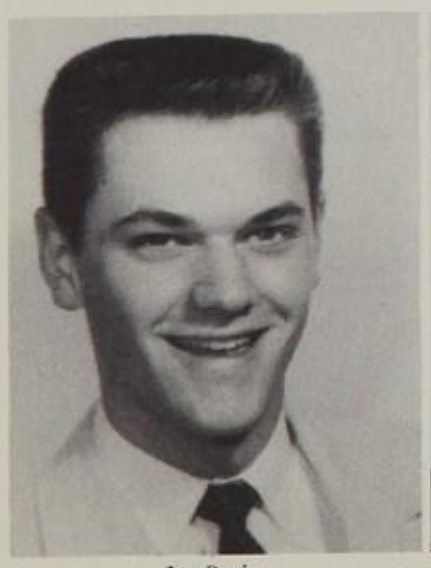
Jim Davis
President

Bob Taylor
Vice-President

Betsy Slaughter
Secretary

Jim Schoten
Treasurer

Students, Johnny Coblentz and Dorthea Sullivan are getting ready to take food, that was collected by the Student Council as a Christmas project to a needy family.

DECEMBER

LATIN CLUB THROWS BANQUET

Row One: Dick Worley, president; Sarabeth Geis, vice-president; Joan Fassnacht, secretary; Fred Exline, treasurer; Nancy Cole, Linda Stark, Pat Means, Jane King, Carolyn Shipp, Marilyn Hillyard, Sabra Headley. *Row Two:* Mr. A. Lehmann, sponsor; Pat Riker, Cherie Clark, Gwen Engstrom, Joanne Dodge, Judy McReynolds, Mary Laubengayer, Bonnie Thrapp, Wilma Reedy, Bonnie Smith, Nina Roeser, Linda Purcell, Joan Block, Norma Johnson, Janet Keeler, Loretta Stauffer. *Row Three:* Dana Harper, Carol Phillippi, Kay McAninch, Judy Geisendorf, Sue Hardisty, Carolyn Johnson, Sharon Forst, Judy McCabe, Sheliah Snell, Janet Cayne. *Row Four:* Sondra Hays, Glen Eberle, Rickey Heitsman, Carolyn Johnson, Sharon Forst, Judy McCabe, Sheliah Snell, Janet Cayne. *Row Four:* Sondra Hays, Glen Eberle, Rickey Dabymple, Jerry Merker, Pat Gilmore, Dick Haitbrink, Ronald Swenson, Bob Ash, Robert Laubengayer, Bill Abbott, Gary Kirk, David Larson, Jon Muller, Bill Ester, Ralph Barhydt, Mary Morrison.

GERMANS SPONSOR KAFFEE KLATSCH

Row One: Karen Rulker, president; Shary Tucker, vice-president; Helen Marie Hatton, secretary; Keith Maxwell, treasurer; Janet Turner, Harley Elliott, Nancy Simmons, Larry Klein. *Row Two:* Janice Whelchel, Reta Fulker, Dee Johnson, Ann Morgenstern, Mr. A. Lehmann, Barbara Snead, LaDonna Schlotz, Judy Baker, Judy Wallis.

Congratulations
WARDEN'S READY TO WEAR
120 W. Iron

PEP BAND LIVENS SCHOOL SPIRIT

Row One: Gary Winslow, Jerry Merker, Sondra Hogan, Pat Humbargar, Mary Morrison, Carolyn Shipp, Mary Shaffer, Ann Burt, Jim Dilly, Martha Teas, Janice Whelchel, Penny Belleville, Janice Harmon, Jack Kaufman, Ethel Hankinson, and Bill Petry. *Row Two:* Bernie Kriegbaum, Everett Haney, David Kirtland, Gary Gordon, Ralph Barhydt, Lorin Peterson, Ronald Swenson, Nina Roeser, Judy McCabe, Beth Williams, Evan Jones, and Bette Smith. *Back Row:* Kathy Irwin, Jim Leaton, Elizabeth, Reidell, Jerry Divilbiss, Janice Hoke, Darlene Hauserman, Charles Cooper, Alan Herrman, Jim Lay, Dick Haitbrink, Mike Alton, Dick Worley, Sarabeth Geis, Gilbert Ester, and Gary McCausland.

MUSIC FOR DANCING AND LISTENING

Row One: Jack Kaufman, Carol Olson, Mary Shaeffer, Don Bradley, Sondra Hogan, Mr. Olin Parker, Ardyn Allison, Bob Smith. *Row Two:* Richard Maring, John Harvey, Rex Dale, Jim Lay. *Row Three:* Jerry Divelbliss, Doug Miller, Jim Leaton, Barbara Grantham.

Compliments of

BROWN WELDING SUPPLY CO.

Compliments of

VERNON JEWELERS

123 North Santa Fe

PEPSTERS PROMOTE ENTHUSIASM

ANN BELL
President

ANN MORGENSTERN
Vice-President

SUE HARDISTY
Secretary-Treasurer

Each night of a Salina High basketball game, the 150 members of the Pep Club could be seen from their posts on the north side of the Salina High gymnasium.

The members of the Pep Club were faithful rooters of the Mustangs. Through the year the Pep Club was active at the eight home games and the Invitational Tournament. The Pep Club wore outfits of white sweaters and emblems with maroon skirts.

Through the leadership of its officers, Ann Bell, President; Ann Morgenstern, Vice-President; Sue Hardisty, Secretary-Treasurer; and Sponsors, Miss Joan Lorson and Miss Leah Coyne, the Pep Club led the team through many exciting contests.

The head coach of the Salina High Mustangs is Willis Lobdell who is in his third year as coach in Salina. Lobdell started with no lettermen, which was somewhat of a handicap.

Riding atop an eleventh hour spurt, the Salina Mustangs found themselves late in the season as they swept the regionals and went on to the state tournament in Wichita. Starting the season with no lettermen, coach Willis Lobdell had his hands full trying to find a winning combination. It wasn't until the final game of the season that the goal was achieved when the Mustangs downed the mighty Topeka Trojans. Topeka earlier in the season humbled the Mustangs 64-31. Using underslassmen to advantage the Mustangs outhustled the Topeka team and won 58-54 in overtime.

The first game of the season, the Mustangs used their defense to down the Newton Railroaders 49-42. Newton was last year's state champ. Salina won league games from Junction City 60-54, Chapman 45-43, and again 58-42 later on in the season. Clay Center fell twice to the Mustangs by one point 43-42 and again 50-49. Clay went on to take second in the C.K.L. and went to state class A tournament. Salina ended fifth in the C.K.L. Emporia lost to the Ponies by a score of 66-50, also McPherson tumbled to the Mustangs 49-43 and 71-68.

Salina lost to Manhattan twice, once by one point 49-48, the other 61-46. The Ponies went on to beat the Indians in the Regional 53-52. Two other losses were to Junction City 71-52 and Emporia 69-57. The crown to the season came when Salina beat Junction City in the finals at the Regional Tournament 54-41. The Mustangs ended the regular season with a 12-9 record.

MUSTANGS CAPTURE

DAN WITTERS
Senior

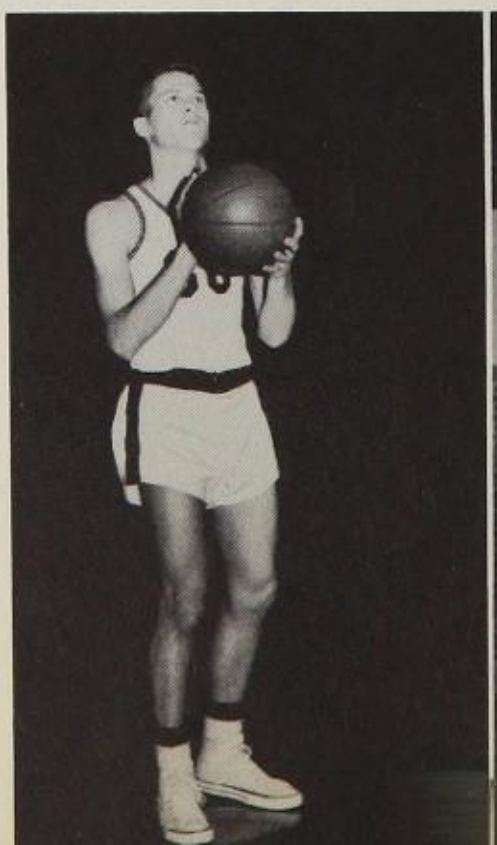

BOB SMITH
Senior

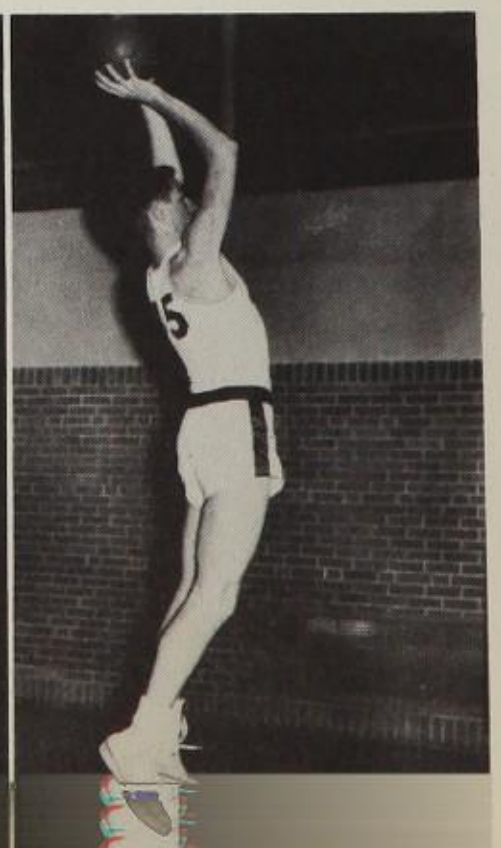

BASKETBALL SCHEDULE

Topeka	64	Salina 31
Junction City	54	Salina 60
Manhattan	49	Salina 48
Salina Invitational		Third
Chapman	43	Salina 45
Clay Center	43	Salina 44
Abilene	67	Salina 44
Emporia	50	Salina 66
McPherson	43	Salina 49
Junction City	71	Salina 52
Manhattan	61	Salina 46
Chapman	42	Salina 58
Clay Center	49	Salina 50
Abilene	74	Salina 61
Emporia	69	Salina 57
McPherson	68	Salina 71
Topeka	54	Salina 58
REGIONAL		
Manhattan	52	Salina 53
Junction City	41	Salina 54
STATE		
Parsons	55	Salina 44

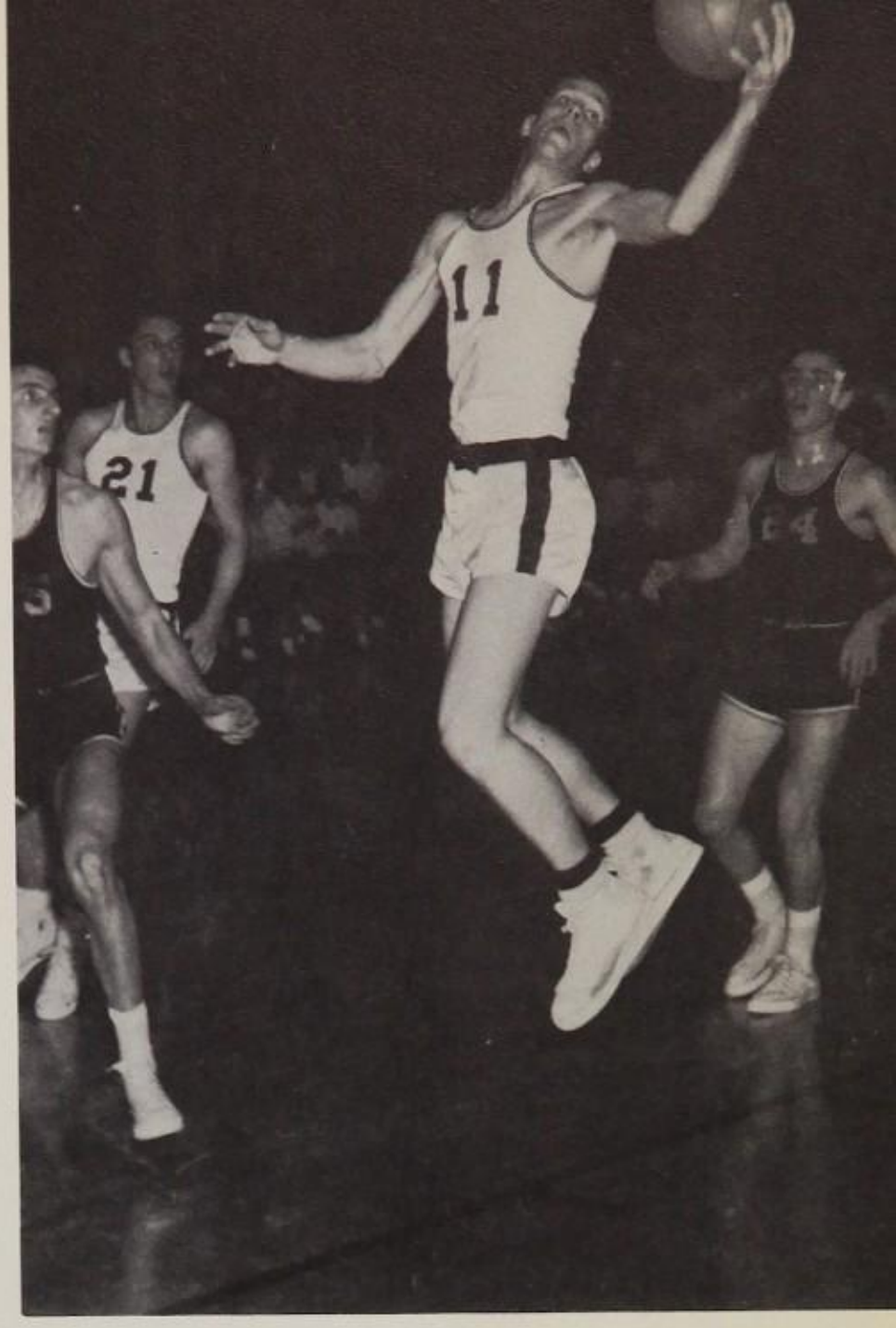

Jim Mortimer goes up for a rebound while John Pinkall looks on.

BERTH TO STATE

DICK EDINGTON
Senior

JIM STAUFFER
Senior

JIM MORTIMER
Senior

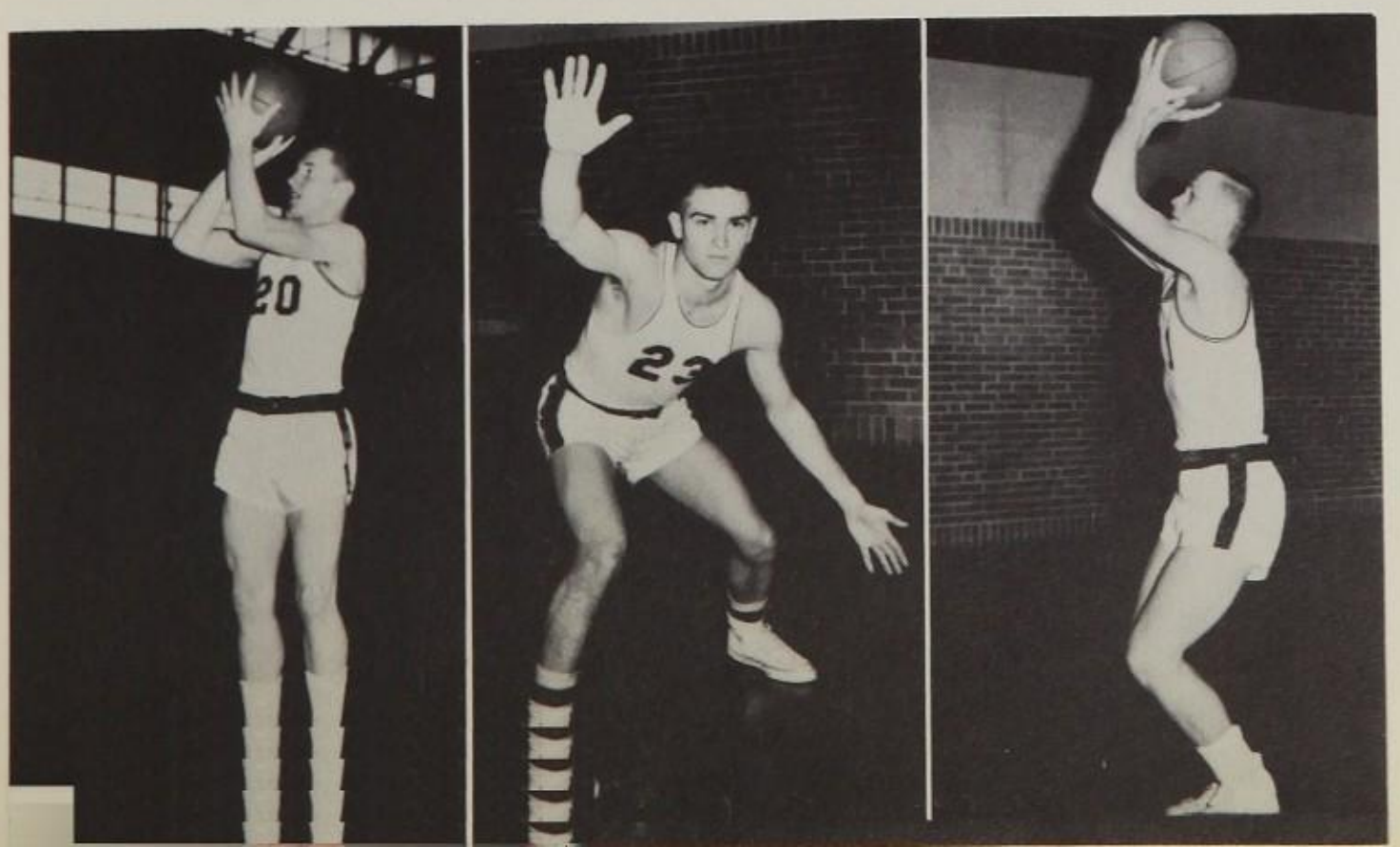

Courtesy of

LOW'S DRUG STORE

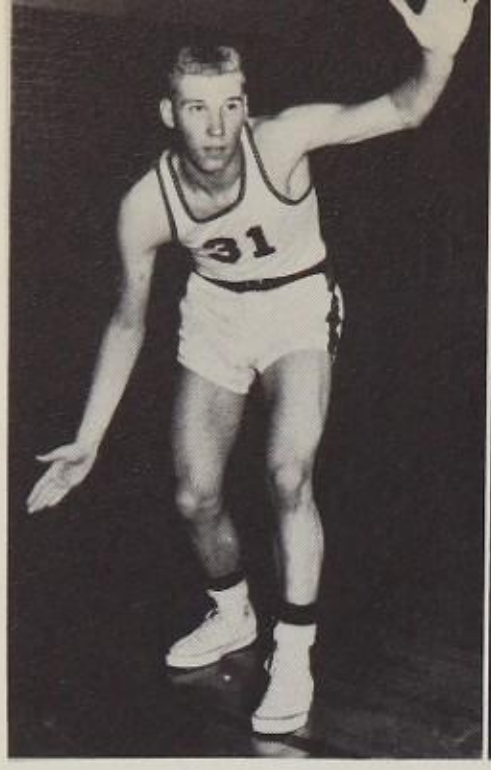

KLINTON THELANDER
Senior

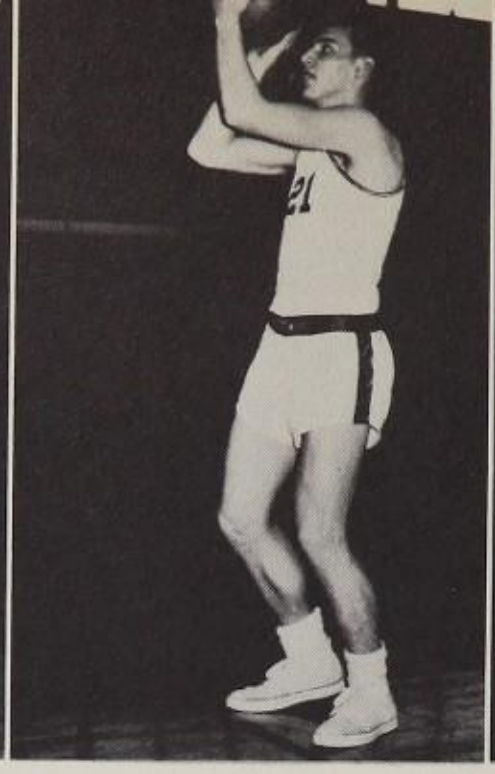

JOHN PINKALL
Junior

BOB TAYLOR
Junior

Jim Mortimer fights for the ball as Richard Rose looks on.

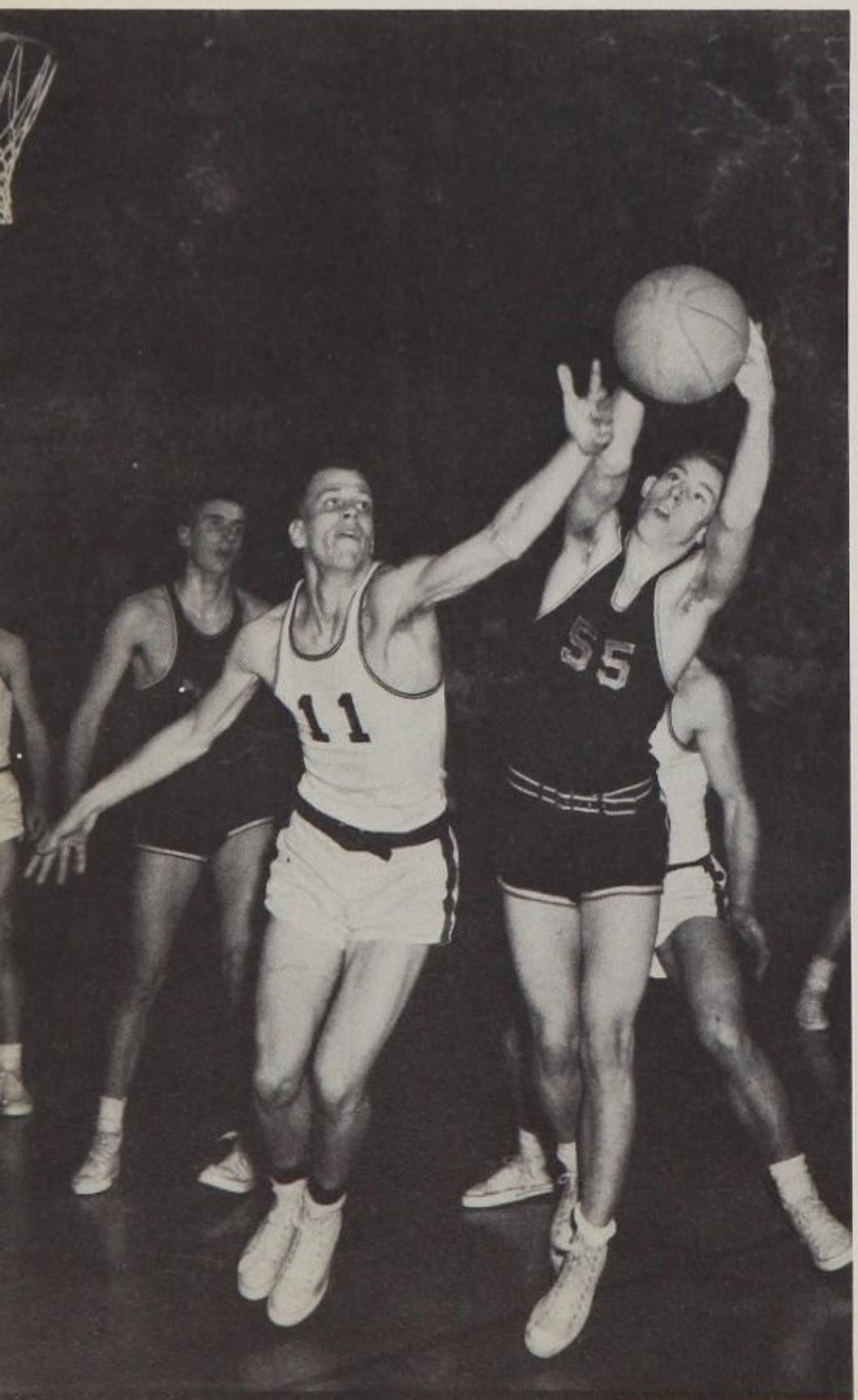

The Salina High Mustang basketball team started with no lettermen and were struggling through just a fair season when they caught fire and won six out of their last eight games; two were in the regional tournment. The seniors held most of the season down as Coach Lobdell moved the lineup to best advantage. Seniors were Dan Witters and Klinton Thelander, co-captains; Jim Stauffer, Bob Smith, Jim Mortimer, and Dick Edington. Juniors on the team were John Pinkall, Richard Rose, Monty Weckel, and Bob Taylor. The starting lineup for the Regional Tournament were senior sharpshooters, Dan Witters and Richard Edington; juniors, John Pinkall, Richard Rose, and Monty Weckel.

B-TEAM SCHEDULE

Topeka	49	There	41
Junction City	22	Here	41
Manhattan	31	There	40
Chapman	43	There	40
Clay Center	46	Here	51
Abilene	43	There	64
Emporia	44	Here	48
McPherson	39	Here	49
Junction City	43	There	40
Manhattan	46	Here	45
Chapman	46	Here	68
Clay Center	38	There	65
Abilene	53	Here	50
Emporia	36	There	35
McPherson	34	Here	55
Topeka	60	Here	54

Compliments of

PADGETT'S PRINTING COMPANY

MONTY WECKEL
Junior

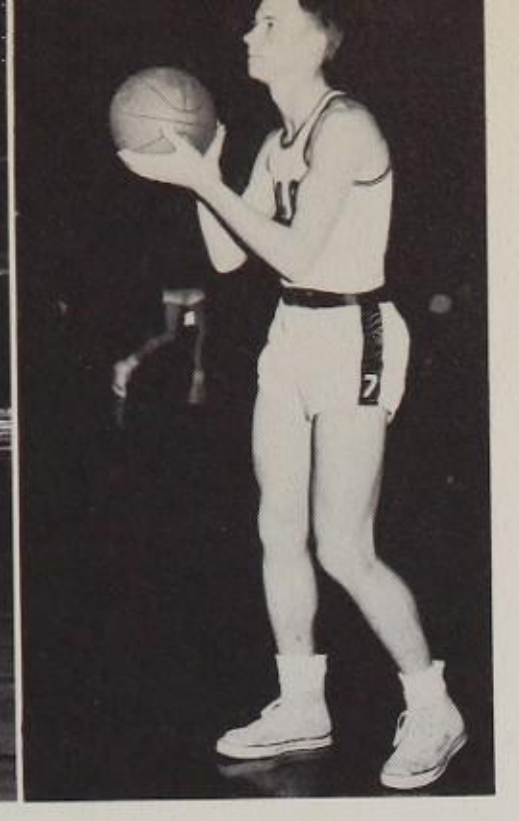

RICHARD ROSE
Junior

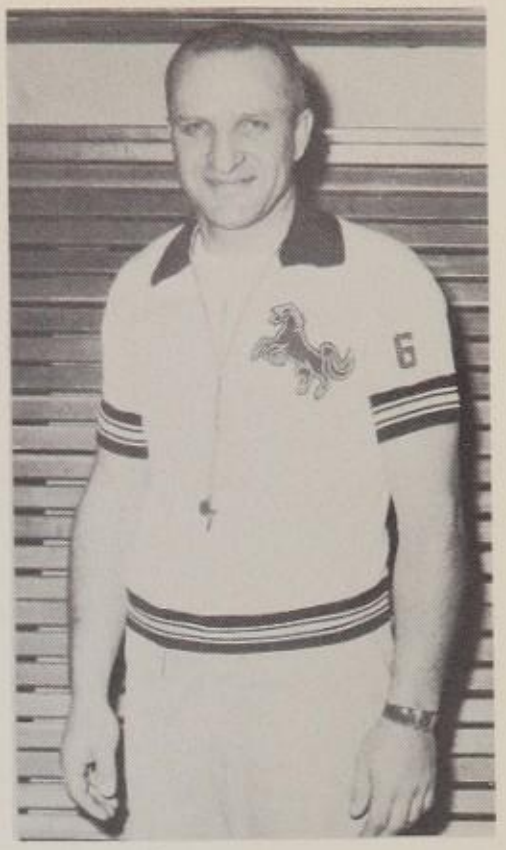

B team coach "Dutch" Goering. Coach Goering coaches the B-team and helps Coach Lobdell with the Varsity.

Courtesy of

EVANS GRAIN COMPANY

UNITED LIFE BUILDING

Dan Witters, Mustang, and Lee Atkins, Indian, battle for the ball in the game between Salina and Manhattan.

Row One: Ronnie Hanson, Jim Swanson, John Coblentz, Jack Clark, Duane Ross. *Row Two:* Darrell Elder, Bill Zerby, Max Rodenbaugh, Fred Exline, Roger Wilber.

David Kendle, a brainy senior, is deeply engrossed in his books for the dreaded semester exams. The library gives him a place of quiet refuge.

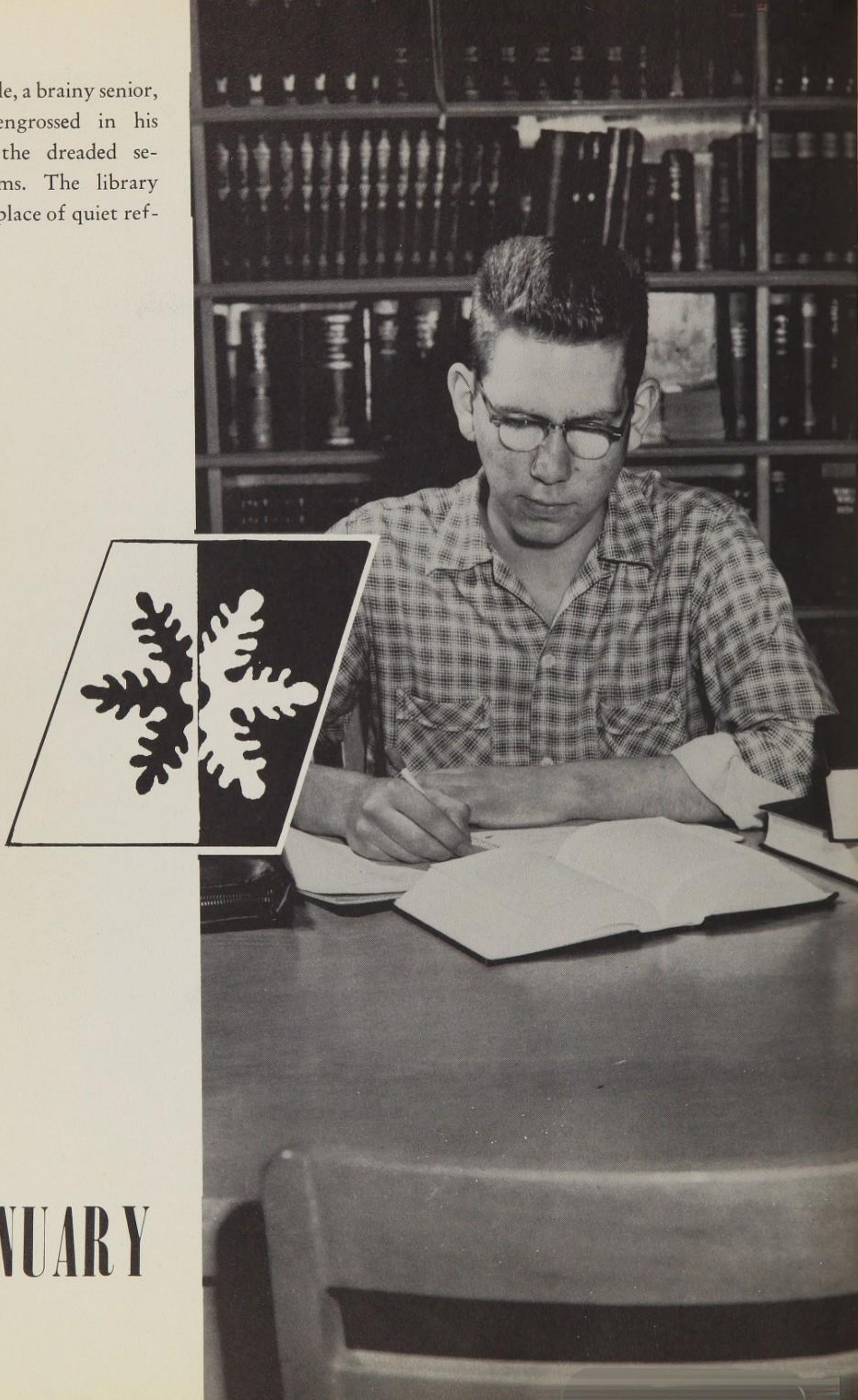

JANUARY

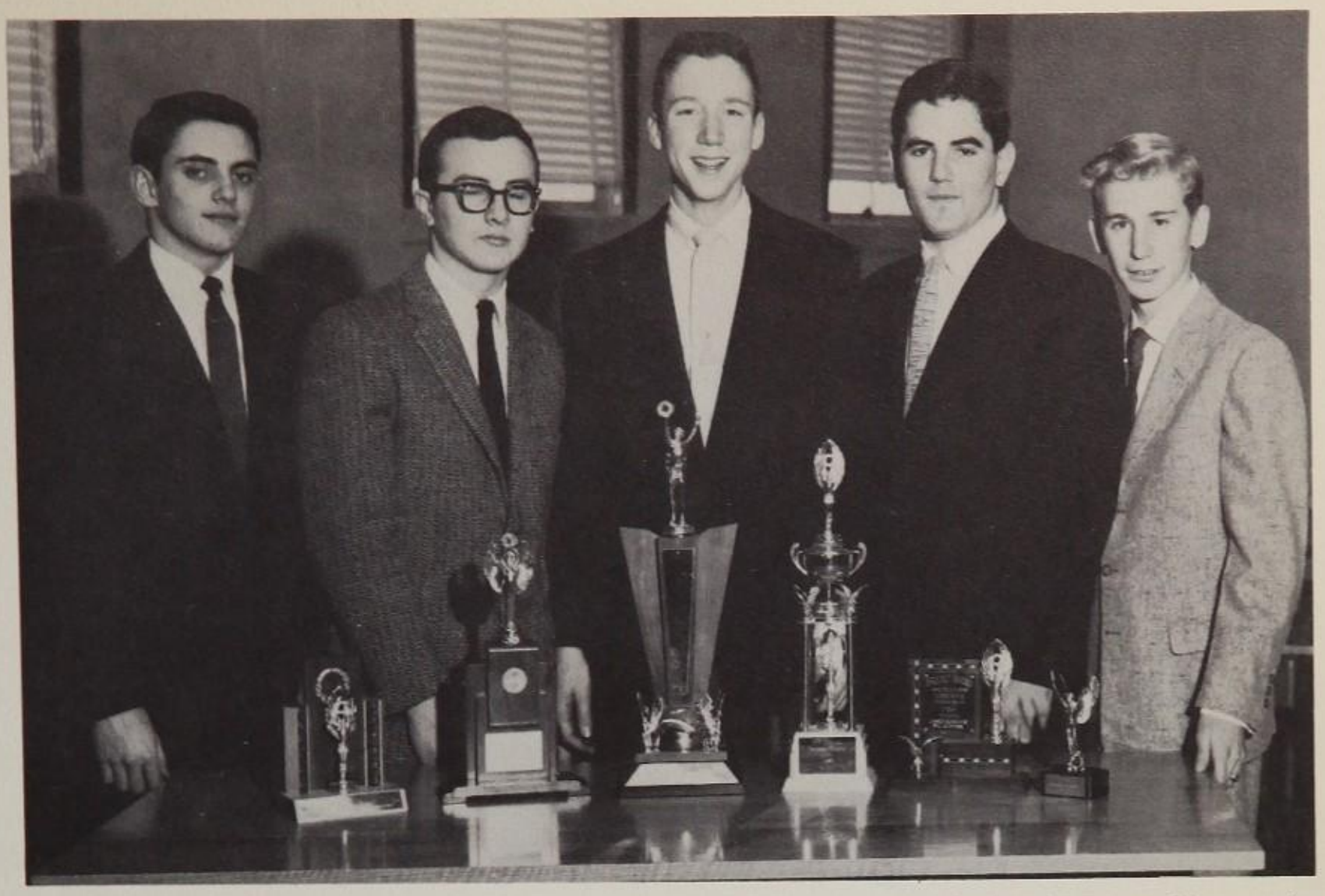

Jim Scholten, John Snowday, Bill Aldridge, John Mitchell, and Al Mattson display debate trophies won by this group.

DEBATE SQUAD WINS TROPHIES

Row One: Roy Garrigues, John Mitchell, Jim Scholten, Bill Aldridge, Al Mattson. *Row Two:* Mr. Carl Mibeck, Jon Muller, Seara Su McIntosh, Sondra Hays, John Kirtland, Dick Worley. This group composed the debate squad which won third in the state.

Compliments of
U.S. Royal Tires

WADDELL CADILLAC – OLDSMOBILE INC.
824 N. 9th Street

GIRLS TO BE "LADIES IN WHITE"

Row One: Donna Dyck. Paula Roscoe, Becky Myers, Janie Cooke, Betty Harr, Dee Dee Fencl, Margie Ballou, Liz Felten, Helene Holtz, Joan Hart, Susan Humbarger, Betsy Slaughter, and Peggie Dow. *Row Two:* Keeta Wilcox, Charlene Hite, Deanna Powell, Sandy Kaiser, Donna Antrim, Jeanne Van Gundy, Elaine Balaun, Sharon Alexander, Dana Harper, Carol Sue Johnson, Jackie Rotz, Mrs. Art Riley, sponsor, and Sonnie Walker. *Row Three:* Gayle Phillips, Jane Peterson, Sharon Gregg, Doris Gillmore, Sharon Turner, Patsy Johnson, Mary Ann Weddle, Betty Werner, Joan Stermer, Martha Teas, Bonnie Smith, Mary Uphoff, Reta Fulker, Janet Dawdy, Phyllis Duff, and Mrs. Eldon Monty, sponsor. *Row Four:* Patty Wheeler, Janie Lagerberg, Nancy McWilliams, Connie Pollard, Linda Hutchings, Angeline Youngdahl, Linda Young, Mary Morrison, Linda Purchell, Nina Roeser, Jane Sanderson, and Sarabeth Geis. *Row Five:* Beverly Blacker, Brenda Everett, Jewell Keller, LaDonna Schlotz, Pat Augustine, Bonnie Thrapp, LaDonna Smith, Mary Hinderliter, Beth Moody, Mary Ann Gibson, Kay Scholten, Kathy Watt, Ann Morgenstern, Lynn Smith, and Janice Hoke.

CAROL SUE JOHNSON
President

Under the leadership of its officers, Carol Sue Johnson, Keeta Wilcox, Reta Fulker, and Sarabeth Geis; and sponsors, Mrs. Eldon Monty and Mrs. Art Riley, the Future Nurses Club has completed another year. During the past year, the Future Nurses have sponsored many projects.

The members of the club took field trips to Asbury and St. John's Hospitals to learn about the inner working of a hospital. During Christmas they gave gifts to children in the hospital and to people in the old folks home. Several guest speakers were heard and movies on nursing were shown during the year.

This year completed the third since the Future Nurses have been organized.

KEETA WILCOX
Vice-President

RETA FULKER
Secretary

SARABETH GEIS
Treasurer

Compliments of
B. and K. PRESCRIPTION SHOP

CARMEN'S
127 B North Seventh

Row One: Pat Holmes, Pat Spradlin, Sharon Davis, Kathy Irwin, Carol Thompson, LaVelle Taylor, Pris Herring, Carol McKim, Ginny Horn, Twila VonFange, Elsie Gillispie, Gail Greever. *Row Two:* Miss Virginia Weisgerber, sponsor; Sandy Fleming, Barbara Boyer, Virginia Weberg, Darlene Sutton, Sharon Fox, Marilyn Train, Kay Wright, Ann Burt, Elizabeth Riedell, Shirley Alexander, Carol Olson, Janet Turner, Allene Cox, Mr. A. J. Lehmann, sponsor. *Row Three:* Vicki Peatling, Yvonne Larson, Janice Whelchel, Nancy Arnold, Mary Shaffer, Penny Belleville, Jane Berger, Seara Su McIntosh, Karen Biles, Ann Bell, Coni Zook. *Row Four:* Sandra Wise, Vivian Ripple, Judy Ziegler, Darlene Hauserman, Larry Lein, Nelson Williams, Jerry Davis, Rick Maring, Roy Garrigues, Marlene Pinkham, Patty Stauffer, Betty Butcher, Glenda Cole.

F.T.A. MEMBERS GAIN EXPERIENCE

The Future Teachers Club has now completed two very successful years. Any junior or senior was eligible to join.

Officers and committees were elected October 25. The meetings were held in the Little Theater on the last Thursday in the month during the activity period.

One of the F.T.A.'s projects was to visit the different schools in Salina, enabling the members to observe teaching more closely.

In joining the club, each member is associated with the Kansas State Teachers' Association. The students were able to attend the teachers meetings in November.

ELSIE GILLISPIE
President

NANCY SIMMONS
Vice-President

VICKI PEATLING
Secretary

ROY GARRIGUES
Treasurer

Compliments of
A to Z CLEANERS

GRAPPLERS GRUNT AND GROAN

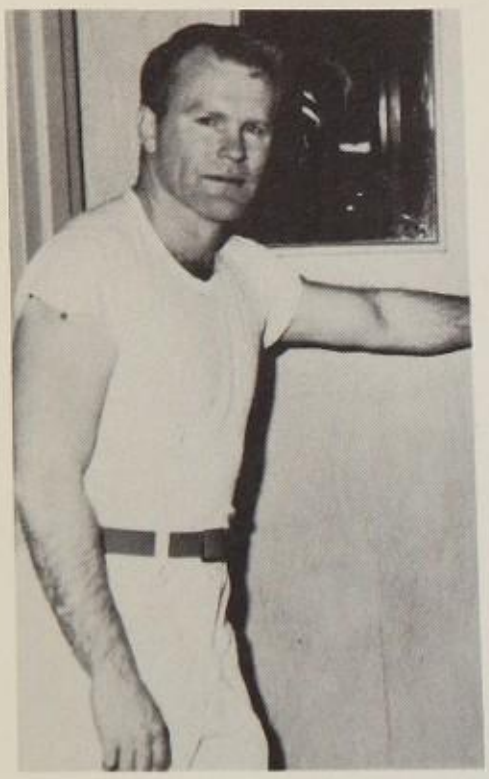

Head coach of the Salina High Wrestlers is William Lundy who has been coach for the Salina Ponies three years. Mr. Lundy is always trying to get more interest in the sport.

The Salina High Wrestling team under the direction of coach Bill Lundy, started the season with a good group of returning lettermen. They were; Larry McReynolds, Dick Gawith, Jim Neal, Jim Eads, Larry Byers, Marlin Murphy, John Ivan and Fred Good.

The returning lettermen along with about sixty other young grapplers started the season against the Russell Broncs. Salina quickly did some nifty wrestling and downed the visitors 26-21. The next game on tap was the "B" team who downed the very strong Hutchinson "A" team 26-21.

The next game was against the big Wichita North team as they edged the Ponies 23-24. In the next game the Manhattan team trampled Salina by a score of 44-8.

Salina came out even on their next two games winning from Topeka and losing to Wichita West. The score of the Topeka game was 28-14. The score of the Wichita game was 27-18.

The Hutchinson team went home with a victory of 32-12, but a badly outmatched Manhattan team took a stunning defeat at the hands of the Mustangs 35-12. Wichita East took a close 22-19 victory from the Mustangs in the last game for the seniors and the final game of the season.

In the matches at the Regional Salina came home with a third place prize to qualify five men in the State tournament.

Salina was one of the first to take up wrestling in the state and from that time on the sport has grown into one of the most interesting sports to the spectators. Coach William Lundy who has been head coach for three years has helped create an interest in this fast growing sport.

Helping coach Lundy was Don Larson who in helping Lundy made quite a few men out of mice.

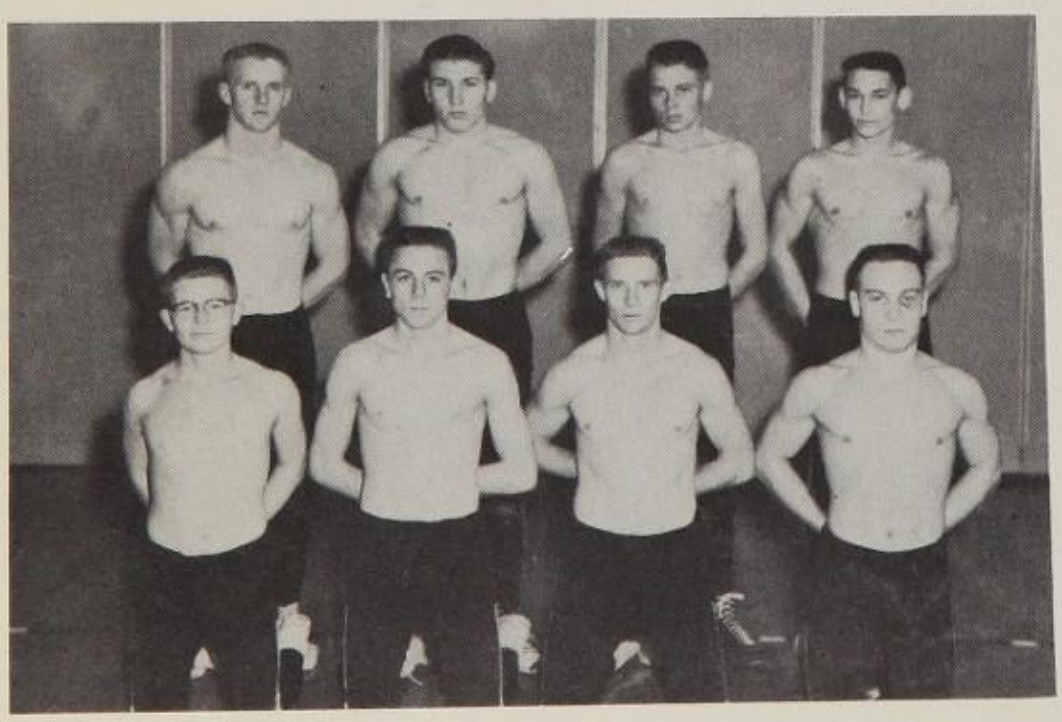

Returning lettermen, *Front Row:* Larry McReynolds, Richard Gawith, Jim Neal, Jim Eads. *Back Row:* Larry Byers, Marlin Murphy, John Ivan, Fred Good.

SCHEDULE FOR 1956-57

Salina	26	Russell	21
Salina	26	Hutchinson	21
Salina	23	Wichita N	24
Salina	8	Manhattan	44
Salina	18	Wichita W	27
Salina	28	Topeka	14
Salina	12	Hutchinson	32
Salina	35	Manhattan	12
Salina	19	Wichita E	22
Regional		Salina	3rd
State		Salina	14th

Courtesy of

SALINA SHOE SHOP

Compliments of

HINES ROTH

KRAFT MANOR SHOPPING CENTER

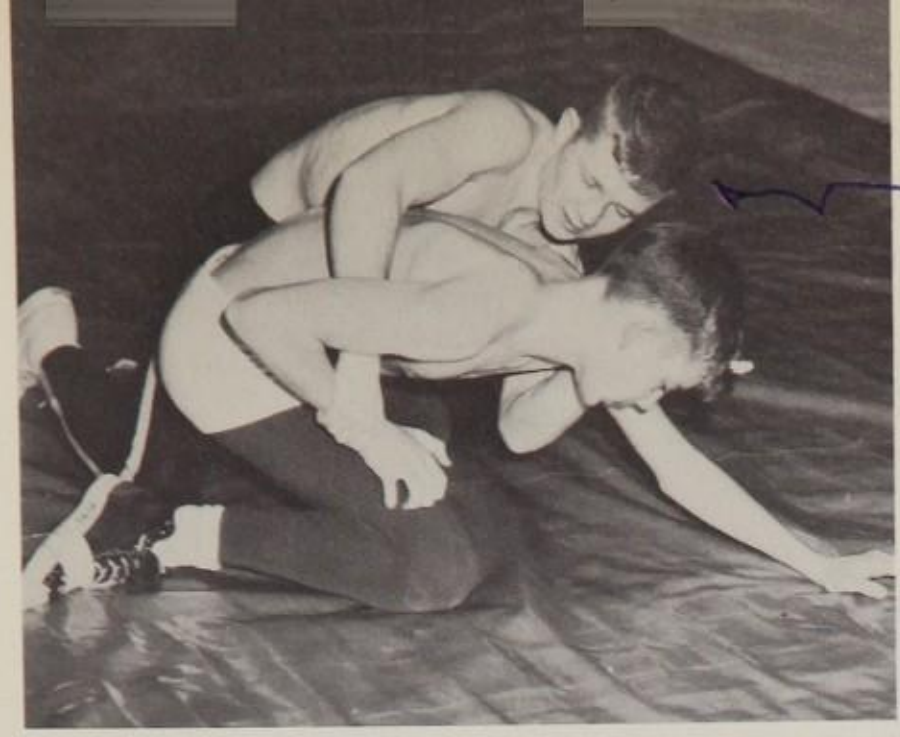

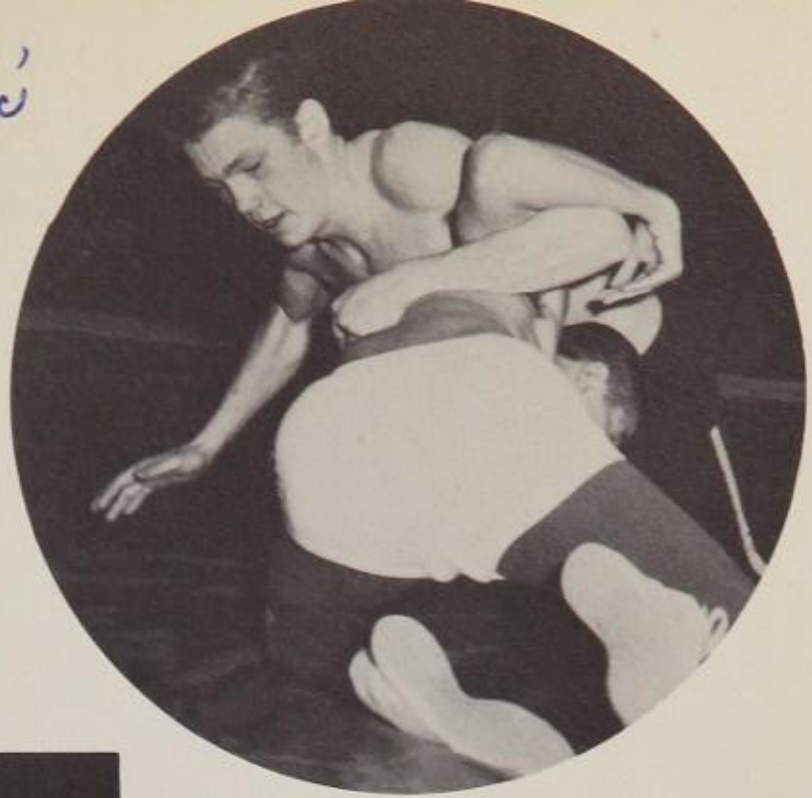

Salina High wrestlers jockey for holds as the grapplers try to pin their men. *Top Left:* Larry McReynolds in referres position. *Left:* Jim Eads is on his way to a pin. *Top:* Ron Bowers trys to get a hold.

Front Row: Larry McReynolds, Richard Gawith, Jim Eads, Fred Good, Ronnie Bowers, Bill Laughlin, Larry Byers, Loran Conrad, Marlin Murphy, Clark Marshall, Roger Van Cleef, Coach Bill Lundy. *Second Row:* Ben Allison, Leroy Tinkler, Jim Neal, John Ivan, Butch Hill, Pat Scheidt, Pete Navaretta, Preston McLoed, Sherman McMichael, Mike Gilbert, George Eads. *Third Row:* Harvey Martin, Jim Wing, Merle Ringle, Arlin Keith, Ron Wood, Lanny Mong, Larry Sutton. *Fourth Row:* Jim Moore, Bob Bowers, Gary Sullivan, Dick Laubengayer, Trainer Marshal Bates.

Courtesy of

COZY INN
108 N. 7th

February 15 and 16 were the dates for the junior class play, "Curtain Going Up." The audience sees a play in its completion, hardly realizing the work put into a production beforehand. Backstage hands, Frances Schorling, Ronnie Wood, Keith Maxwell, and Steve Burr work the switchboard for their class play.

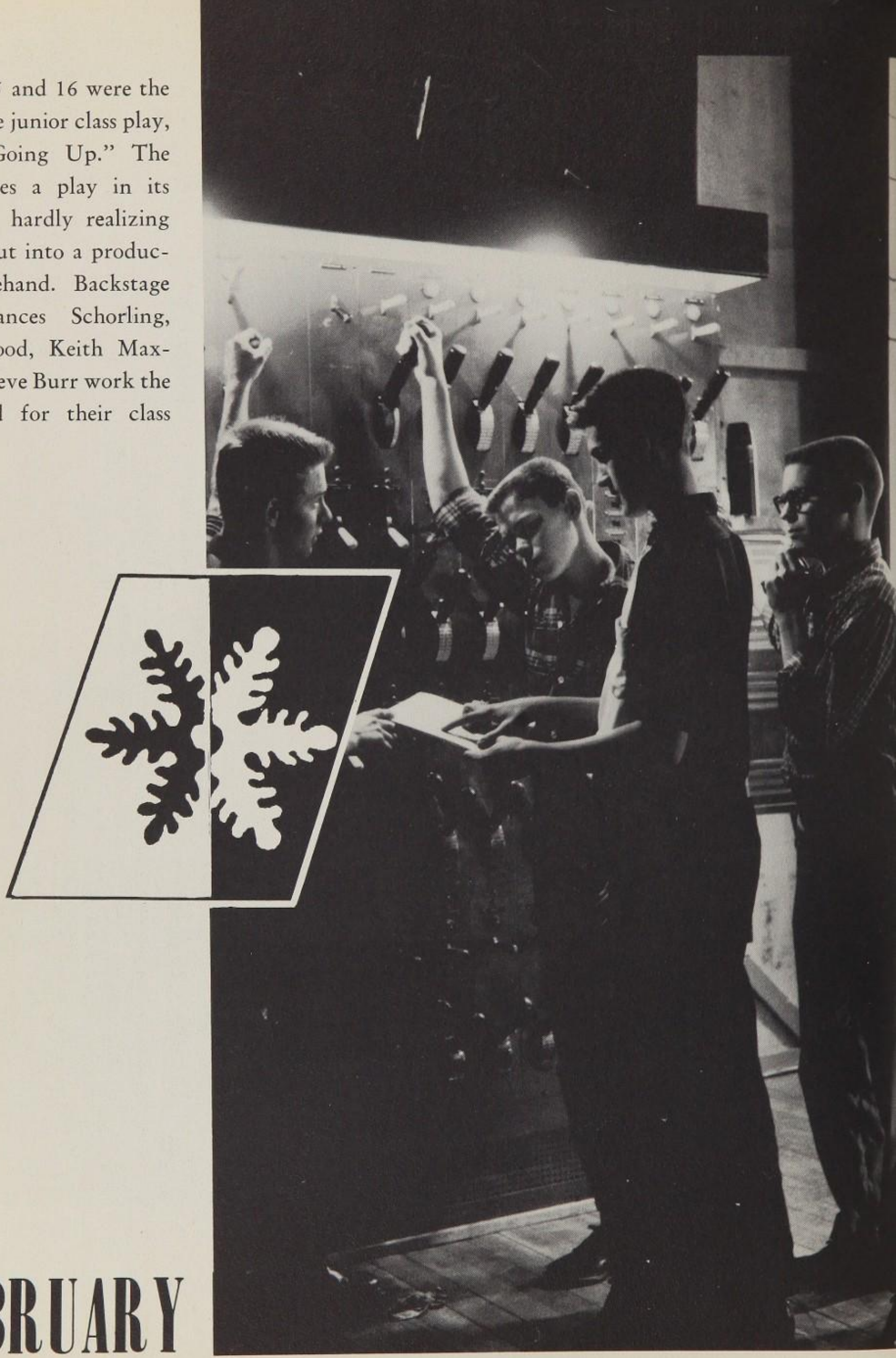

FEBRUARY

JUNIOR PLAY IS COMEDY

"Curtain Going up", the junior class play, was presented on Friday and Saturday evenings, February 15 and 16. This three-act comedy by Gregory Johnston, like "Our Town", produced here in 1953, required only a bare stage. For some scenes there was a backdrop and a house in the background.

Mr. Jack Kelly was director of the play, and Carol McKim, a senior, was his assistant. There was an unusually large cast, ten girls and seven boys.

Miss Burgess (Donna Dunlap) was faced with many comic obstacles in the play in the form of a grouchy janitor (David Jones), Elsie Hunter (Seara Su McIntosh), a frank, even brash student; Janet Young (Shirley Alexander), a hero-worshipper; Buck O'Hara (John Mitchell), athletic but woman-shy; Nancy Leveridge (Judy Hughes), a girl with too many driving ambitions.

Milt Sanders (John Snowday), a fast-moving character; Jocko Guthrie (Jim Scholten), an "actor" with a swollen head; Loretta Fuller (Mary Ann Barrett), who ranked as a popular individual; Andy Fullbright (Bob Ellis), who had a romantic intrest in Lorry; Joan White (Janice Hoke) and Sylvia Moore (Barbara Snead), inseparable friends.

Miss Morgan (Marilee Long), the sugar-sweet type; Mr. Carter (Bill Aldridge), journalism instructor; Miss Rivers (Betsy Slaughter), a precise, firm-mannered lady; Kyle Roberts (Judy Baker), a theatrical type person; and Mr. Leberidge (Ben Langel), Nancy's father.

Approximately 1600 people attended the production.

Miss Burgess (Donna Dunlap) is presented with an exploding gun by the janitor (David Jones). Nancy Leveridge (Judy Hughes) seems to be a little frightened. Confusion reigns in the background as Sylvia Moore (Barbara Snead) and Joan White (Janice Hoke) carry on a dramatic conversation while Elsie Hunter (Seara Su McIntosh) and Andy Fullbright (Bob Ellis) take in the excitement. Loretta Fuller (Mary Ann Barrett) seems to be the well-dressed one of this group. This scene seems to be typical of play rehearsals.

Confusion again! Trouble seems to be brewing at this dress rehearsal. The gun has gone off again! Miss Burgress (Donna Dunlap), Sylvia Moore (Barbara Snead), Elsie Hunter (Seara Su McIntosh), and Joan White (Janice Hoke) seem to be at a point of desperation. Milt Sanders (John Snowday), Janet Young (Shirley Alexander), and Loretta Fuller (Mary Ann Barrett) wonder if the gun will go off again for Buck O'Hara (John Mitchell).

Judy Baker, Ben Langel, Marilee Long, David Jones, Betsy Slaughter, John Snowday, Judy Hughes, Bill Aldridge, Donna Dunlap, Mary Ann Barrett, Bob Ellis, Jim Scholten, Janice Hoke, Barbara Snead, John Mitchell, Seara Su McIntosh, and Shirley Alexander take a curtain call.

Compliments of
GLOBE IMPRINT COMPANY

Compliments of
KEITH'S TV SERVICE

Row One: Elizabeth Riedell, Pat Serrault, Joan Stermer, Phyllis Lucas, Mary Gay Dillingham, Marilyn Doll, Kay Smith, Vicki Peatling and Rosemary Haupt. *Row Two:* Madonna La Riviere, Peggie Dow, Mary Nell Wood, Carol McKim, Kim Jordan, Jane Sanderson, Paula Roscoe, and Judy Livingood. *Row Three:* Harriett Larsen, Kathy Watt, Janice Erickson, Kay Miller, Kay Crouthers, Nancy Arnold, Glenda Hoesch, Sandra Smith, and Marilyn Tyler. *Row Four:* Gail Keyes, Yvonne Larson, Mary Ann Gibson, Sharon Fox, LaRetta Miller, Jim Schneider, Mike Gilbert, and Bob Ellis.

MARDI GRAS HIGHLIGHTS YEAR

Meeting every other week the French club, under the direction of Mrs. Louise Lyda, elected the four officers; Mary Gay Dillingham, president; Vicki Peatling, vice-president; Carol McKim, treasurer; and Nancy Arnold, secretary.

Mary Gay Dillingham

Vicki Peatling

Carol McKim

Nancy Arnold

Compliments of
REDFIELD HARDWARE
Kraft Manor

Dan Witters and Ann Bell were Crowned King and Queen of the Sweetheart Dance by last year's king and queen, Larry Weis and Carolyn Watt. Kent Worley and Sande Shilling and LaRetta Miller and Don Bradley were runners-up.

BELL, WITTERS REIGN

A brightly decorated box was used for the balloting . . . Ann Bell and Bob Smith vote for the king and queen as Pat Spradley and Bob Pinkall look on.

Many couples treked to the Sweetheart Dance for an evening of fun. Some couples really dressed up for the ocassion while others came in their usual school attire.

Refreshments were furnished by the Hi-Y and Y-Teen. These two groups sponsored the dance. The Y-Teen girls served the food and the Hi-Y finished the decorations.

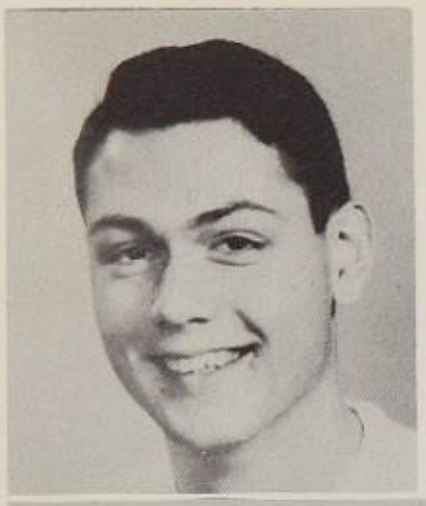

BILL WELSH
President

JOHN SNOWDAY
Secretary

STEVE KLINT
Vice-President

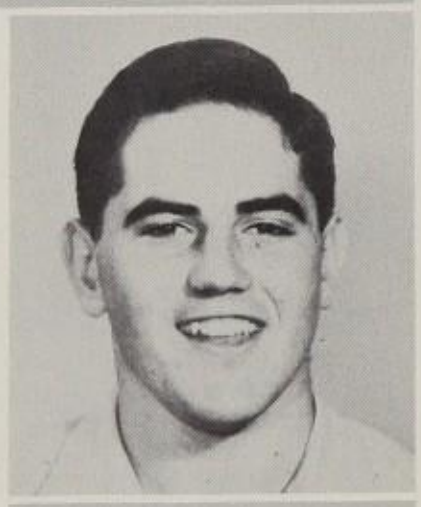

JOHN MITCHELL
Treasurer

Row One: Dick Worley, Don Wise, Bob Smith, John Snowday. *Row Two:* John Mitchell, Mr. D.T. Dyck, sponsor; Bob Taylor, Jim Scholten, Fred Exline, Jim Stauffer.

The Hi-Y club, following the platform of clean living, clean speech, clean athletics, and clean scholarship strove toward their purpose to create, maintain, and extend throughout the school and community high standards of Christian character.

Highlighting the year was the trip to Topeka for the Model Legislature. Fifteen boys represented Salina at the district meeting at Hays and at the state house in Topeka. This year marked the first year in which Salina didn't run a man for Governor. The past two years the Governor was elected from Salina.

Meeting every other Wednesday the Hi-Y club had programs of talent and religious nature.

The Hi-Y and Y-Teen, co-sponsored a Thanksgiving and Easter program. Also, they co-sponsor the Sweetheart Dance in February.

The club was under the leadership of Bill Welsh, president; Steve Klint, Vice-president; John Snowday, secretary; and John Mitchell, treasurer.

Y-TEEN

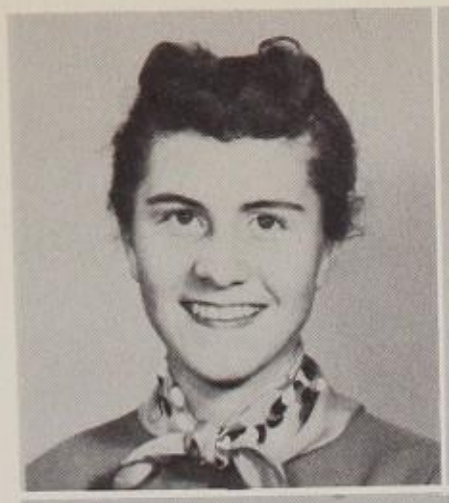

KAY WRIGHT
Secretary

MARY RITA WARREN
President

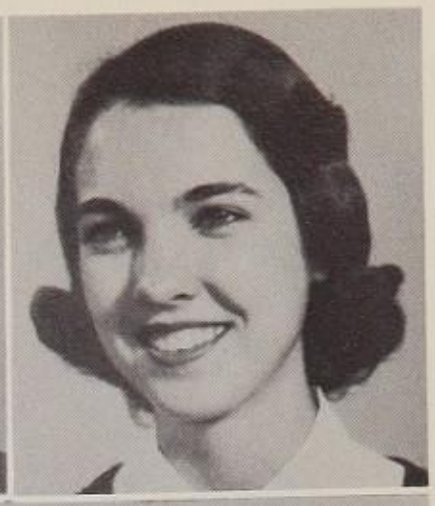

LaRETTA MILLER
Treasurer

KATHY WATT
Vice-President

The Y-Teen Club a Christian organization for high school girls, boasted a membership of over 300 for the year of 1956-57.

The members met in the auditorium every other Wednesday, for programs of devotion and entertainment.

The Y-Teen Club sold mum corsages for Homecoming. Another project was selling popcorn at several of the Salina High home football games.

The Y-Teen year was also enlightened by parties. The first party was a get-acquainted party held in the fall. Following the true Christmas spirit, the girls adopted a needy family.

A special program was given at the end of the year in honor of senior girls.

The fine Y-Teen Club would not have been possible except for the leadership of the head sponsor, Miss Dorothy Andrews.

Row One: Kay Wright, Mary Rita Warren, Mary Gay Dillingham, La Retta Miller, Mary Anschutz, Joan Block, Gayle Phillips, and Kathy Watt. *Back Row:* Elsie Gillispie, Barbara DeWar, Ruth Elliot, and Linda Stark.

REPRESENTATIVE BOY AND GIRL

Salina High School has honored a Representative Boy and Girl annually for 23 years. They are elected on their academic standing, leadership, and character.

The senior class makes the nominations and does the preliminary voting. When the field is narrowed to three boys and three girls, the seniors and the faculty make the final choice.

Bill Flemming was chosen to be the Representative Boy of the class of 1957. Bill is a student council member, a member of Hi-Y, a member of National Honor Society, has been a member of the basketball team, has been a member of the marching band, is active in track, was a monitor, and worked on the senior play production. He attended Boys' State and is very active in 4-H work.

Elsie Gillispie and Mary Rita Warren were runners-up to the Representative Girl. Both girls are very active in school events.

Elsie is an officer of Y-Teen, a member of National Honor Society, president of the Future Teachers Club, associate editor on the news staff, and president of Cherokee Council.

Mary Rita was an attendant to the Homecoming Queen, president of Y-Teen, a member of National Honor Society, a member of the Dramatics Club, and a member of Pep Club.

ARE TOP HONORS IN SENIOR CLASS

Mary Gay Dillingham was chosen by the seniors as the Representative Girl of their class. Her friendly smile and charming personality are well-known around Sayina High School.

She was the number one student academically in her class. She also won a scholarship to the school of her choice.

Mary Gay was an attendant to the Homecoming Queen, a member of the Y-Teen cabinet, president of the French Club, a member of National Honor Society, and active in the Dramatics Club. Mary Gay was one of three students who spent last summer in Sweden under the American Field Service plan. She was selected by the senior girls as the DAR Good Citizen of the year.

Bill Welsh and John Kirtland were runners-up to the Representative Boy. They are two of the most active boys around Salina High School.

John is president of the Student Council, a top debator and member of the National Forensic League, a member of National Honor Society, a member of Hi-Y, and a Dramatics Club member and Thespian. John was selected to spend last summer in Germany under the American Field Service plan.

Bill is president of Hi-Y, a member of National Honor Society, a tennis star, a member of the Lettermans Club, a member of the National Forensic League, editor on the news staff, a member of Dramatics Club and a Thespian, and attended Boys' State. Bill was also lucky in being able to spend the summer in Germany.

SPRING

These Salina High students are enjoying the spring weather and getting more and more out of the mood for school. The conversations center about plans for the summer—jobs, trips, swimming, and general fun. Groups of teenagers are signing each other's yearbooks and reminiscing about all the good ol' times.

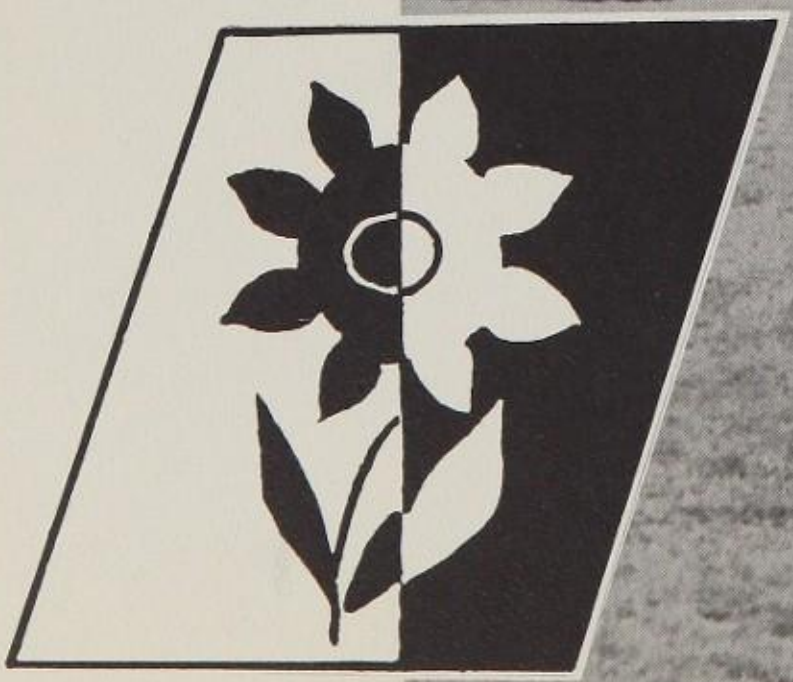

Drawing up bills and going through the procedures of Congress are one of the requirements in the government class. Gale Urban, chairman, presents a bill to the joint session. A clerk and secretary, Mike Zimmerschied and Phil Rinard, assist him.

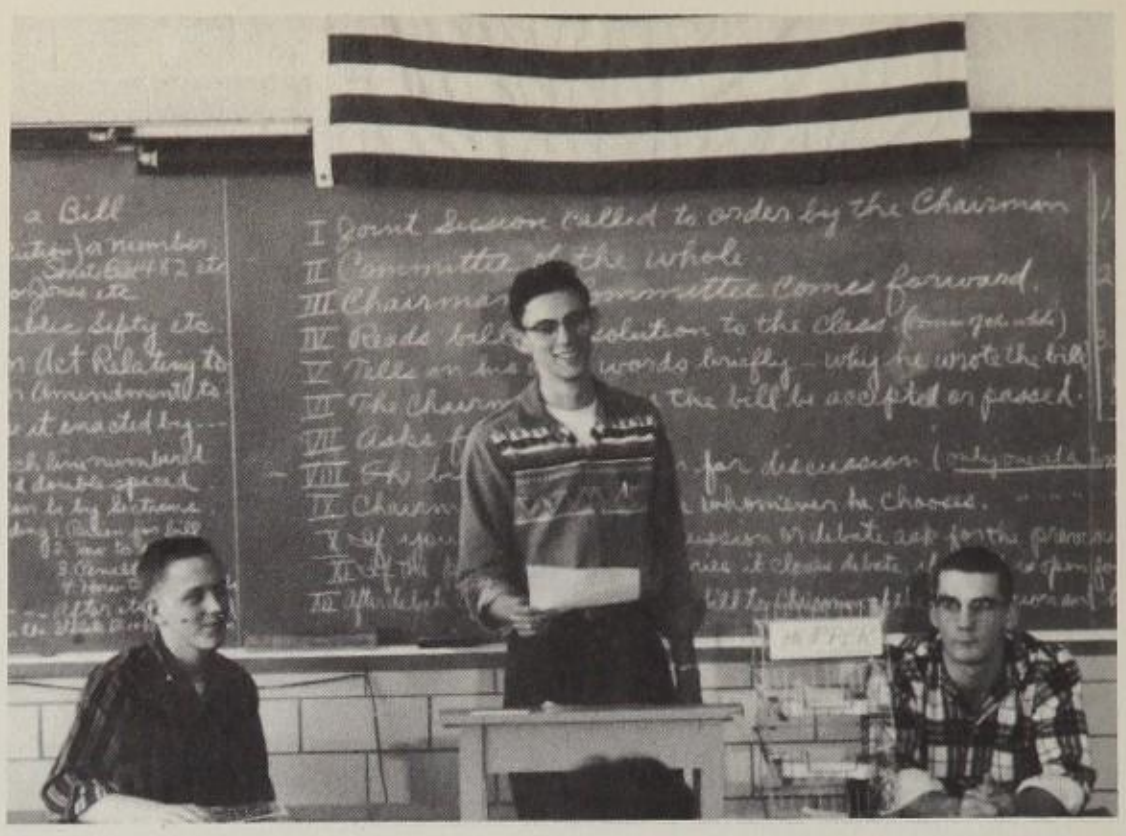

Salina High wasn't missed when Scottish kilts came into style. Elsie Gillispie models the typical style the girls wear.

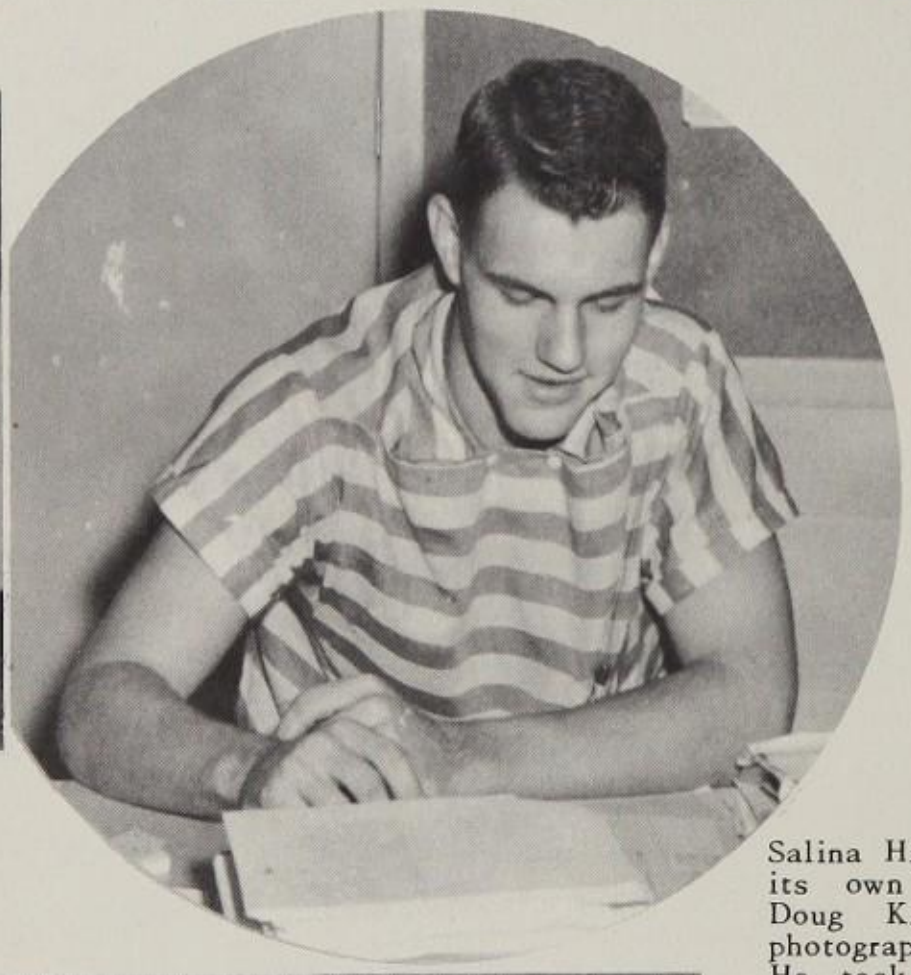

Salina High was fortunate to have its own photographer this year. Doug Kilgore studies forms of photography in the visual aid room. He took pictures for the school paper and some for the yearbook.

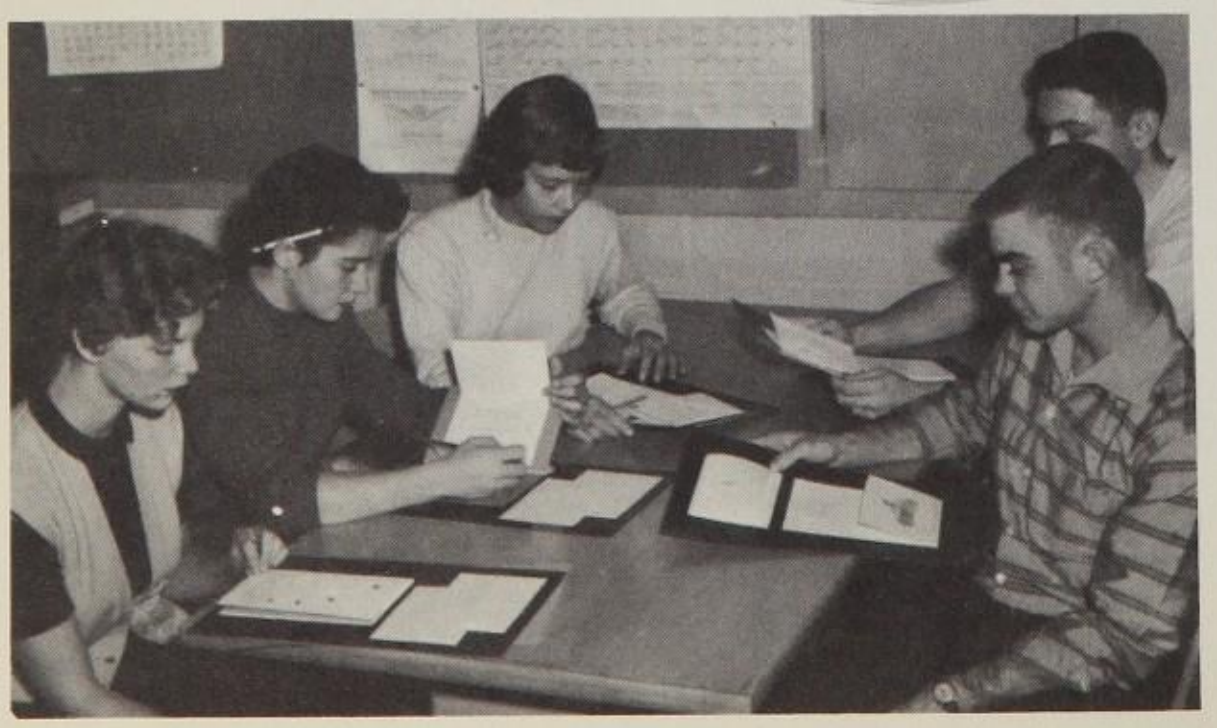

In the fall a committee is chosen to select the graduation announcements for the seniors. The announcements arrive in the spring just in time for the seniors to send them to relatives and friends. Mary Lee Taylor, Betty Harr, Mary Rita Warren, Bill Welsh, and Dan Wiggans look at samples of announcements.

Sandy Fleming tries to keep Marlene Pinkham standing up on her skates. Betty Butcher finds all this very amusing. Ice skating is a great activity during the winter for students.

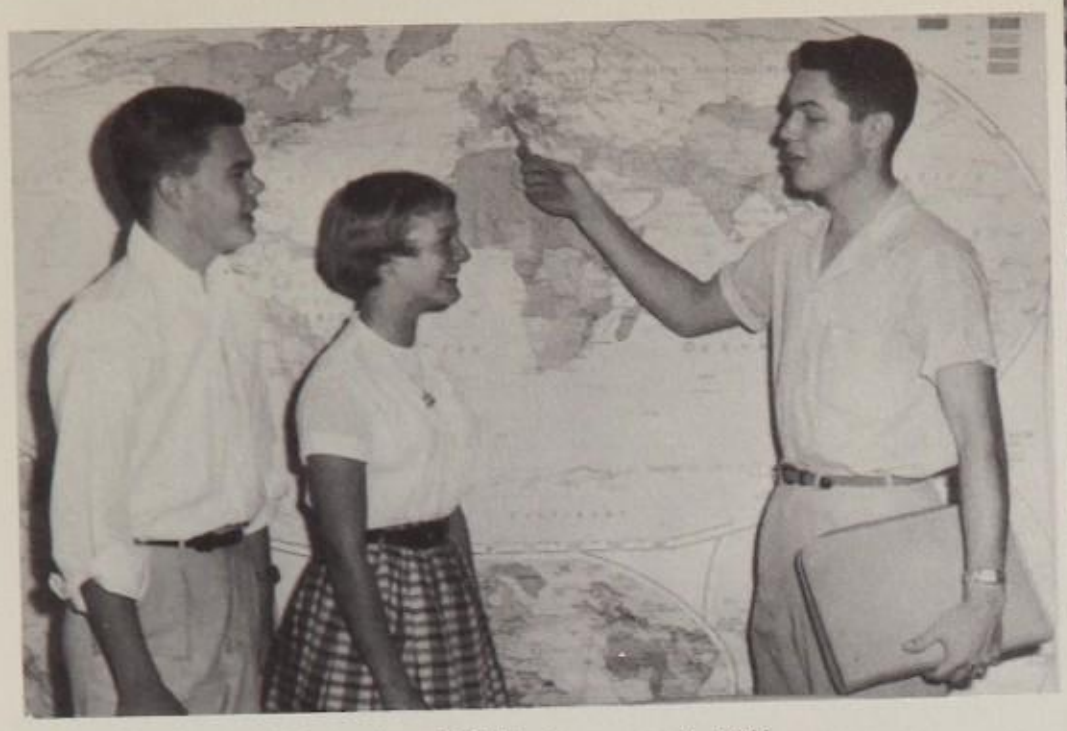

John Kirtland, Mary Gay Dillingham, and Bill Welsh were fortunate in being chosen to tour Europe under the American Field Service plan last summer. John and Bill lived with families in Germany, and Mary Gay lived in Sweden.

Students would be sunk if it weren't for the concourse as a place of conversing and drinking that daily coke. Throngs of students gather there before school, during the lunch hour, and after school. Sheila Sutton and Jeanette Turner are participants.

These creatures aren't actually the school's cheerleaders. They only performed once, and that was for a pep assembly. With colorful outfits and a little too much make-up, Harry Becker, Roger Van Cleef, Don Wise, Jerry Davis, and Bob Smith led the school in yells to create school spirit.

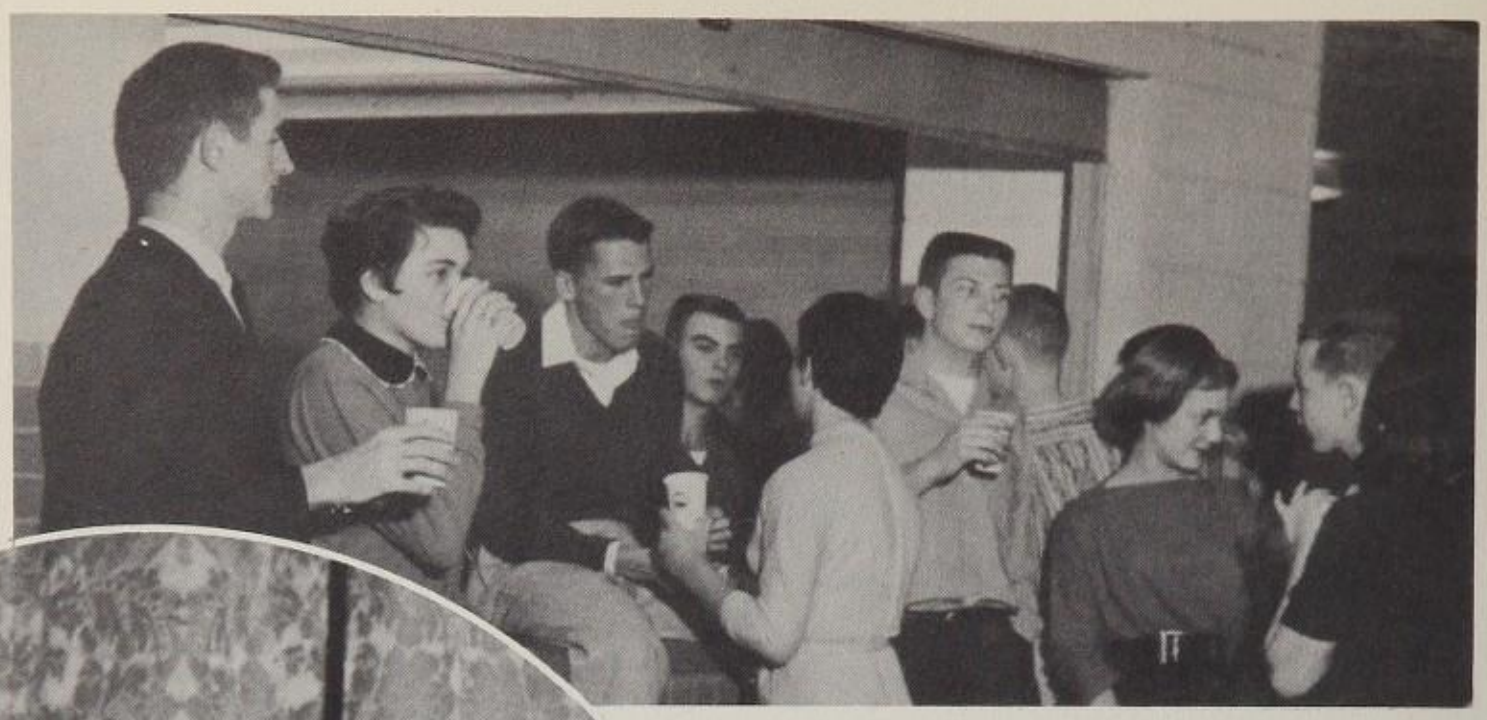

Salina High's Lettermen Club sponsored an all-school dance. The Symphonettes furnished music for dancing. The Madrigal presented several numbers with the Symphonettes accompaning them. At intermission the couples flocked to the refreshments stand.

Charlie Nelson, former grad of Salina High and now a show business headliner, does a routine number for some of his femme admirers. Enjoying his beautiful voice are Martha Teas, Ardyn Allison, Larree Todd, and Janie Cooke. Charlie appeared on one school assembly.

"Off duty" for a moment at their monitor posts are Annie Anschutz and Kay Vickroy. The magazine article seems to get these girls in the mood for dreaming of their steadies.

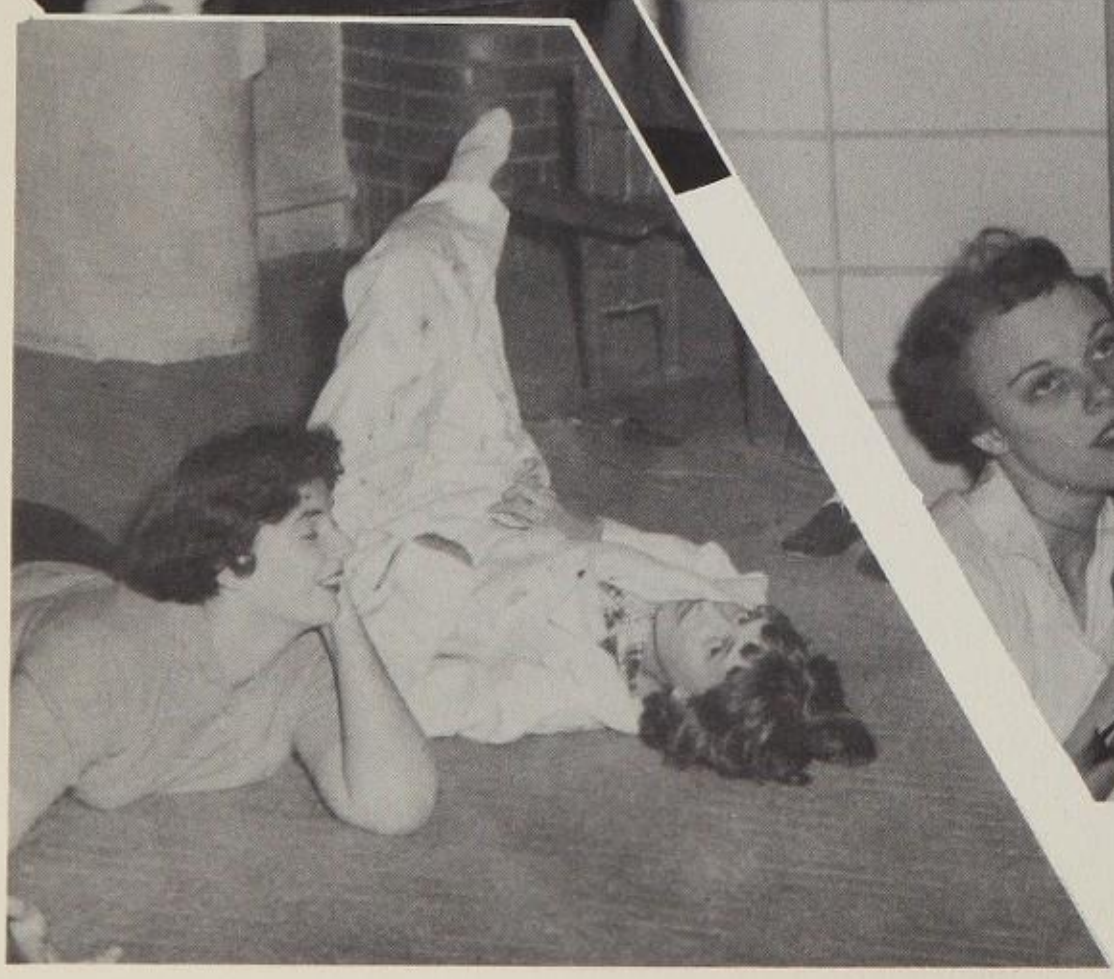

On play productions efficient backstage crews are needed. Sometimes the work becomes very tiring. Then, positions in which Dee Dee Fencl and Margi Ballou find themselves can be seen.

Glancing at Ginny Horn, one might think she came from the jungle, but actually, Ginny is just modeling a majorette hat. She's also trying her hand at twirling with two batons.

Senior girls chose Mary Gay Dillingham as the DAR Good Citizen of the Year. The Daughters of the American Revolution entered Mary Gay in the state contest. Donna Antrim was tops in the Betty Crocker contest at Salina High. She was then entered in the district contest.

During the election campaign, Senator William Knowland made a speech in Salina. Reporters, Bill Welsh and John Kirtland, seek an interview of him.

"Name That Tune" was played at the pep assembly before the Salina-Abilene game. Louis Nieman, Abilene Cowboy, displays his sorrow at losing. Charlene Hite, Mustang, names the proper tunes and wins a lasso from Ann Bell, Emcee was Don Bradley.

Pris Herring wraps one of the many gifts given to a needy family in Salina by the Student Council. She does this task before the school's Christmas tree.

MARCH

The big event in March around Salina High was the musical "Oklahoma." It was a thrill for everyone who worked on this production. Sande Shilling, lead dancer, departs from the wings for a grand entrance on the stage.

ENERGETIC ATHLETES EARN LETTERS

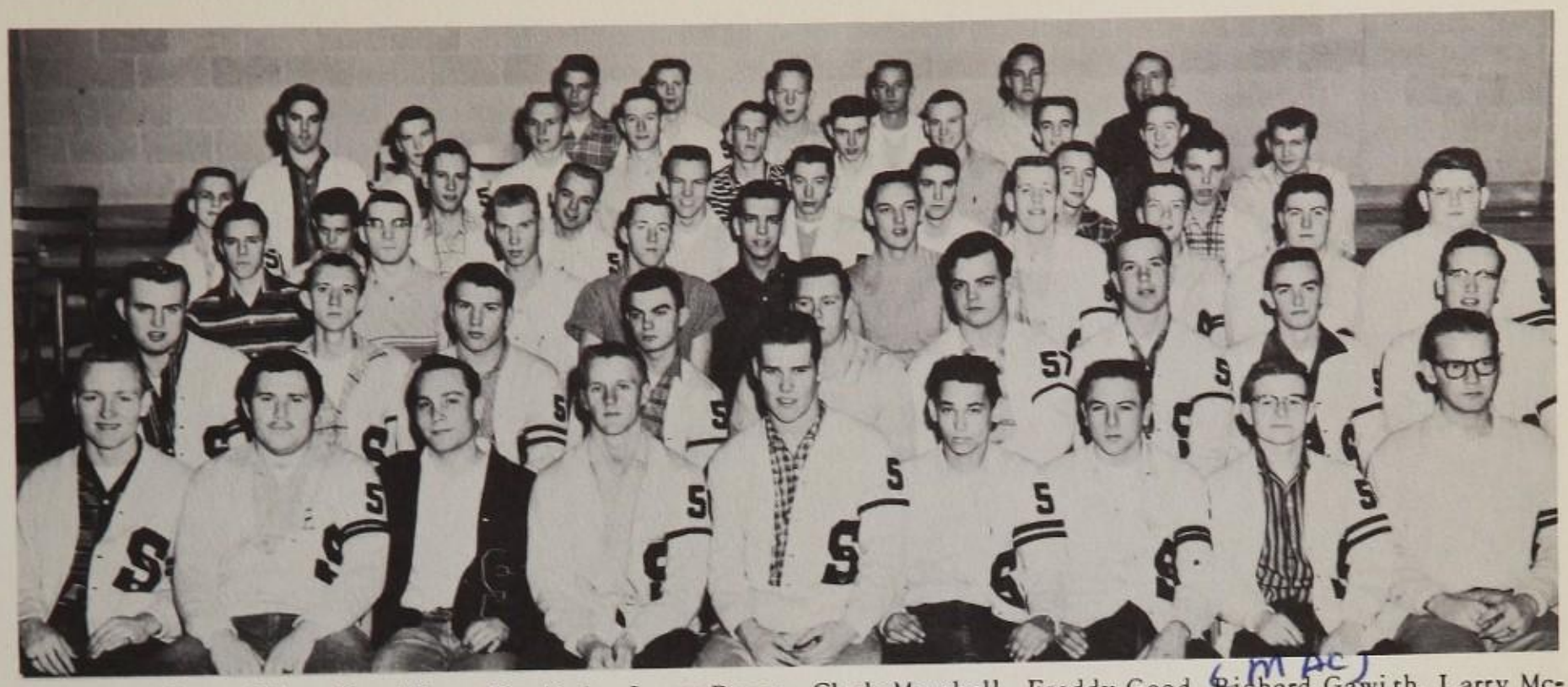

Row One: Steve Klint, Don Wise, Jim Eads, Larry Byers, Clark Marshall, Freddy Good, Richard Gawith, Larry McReynolds, John Harvey. *Row Two:* Jack Moss, Larry Christensen, Marlin Murphy, Dan Wiggans, George Eads, Jim Cox, Max Rhodenbaugh, Rex Romeiser, Jim Hill. *Row Three:* Jim Hackler, Phil Rinard, Klinton Thelander, Richard Edington, Tom Coe, John Pinkall, Jim Mortimer, Don Bradley, Fred Exline, Roger Van Cleef. *Row Four:* Arlen Keith, Allen Kelly, Dale Smith, Bill Waller, Jerry Bennett, Bob Van Duyne, Jim Stauffer, George Saipe, Darrell Elder. *Row Five:* John Mitchell, Bill Laflin, Loren Conrad, Bob Smith, Dan Witters, Monty Weckel, Richard Rose, Bob Taylor, Kent Fellers, Ronnie Bowers. *Row Six:* John Ivan, James Neill, Joe Minneman, Don Applebaugh, Gary Zerbe, Mr. P. L. Phillippi.

STUDENTS ENTER BUSINESS WORLD

Row One: Sharon Lockard, Joan DeMars, Vivian Piper, Sharon Doebert, Jeanette Turner, Nolan Morris, Kent Worley, Betty Milliman, Sharon Marty, Karen Fulker. *Row Two:* Mr. John Groth, Karen Fitzhugh, Margery Carpenter, Joan Miller, Nettie Smock, Frances Couch, Jenny Belle Brown, Gail Brown, Tena Britt, Joyce Tripp, Miss Florence McCall. *Row Three:* Nadine Wendt, Sharon Hoesch, Patsy Welsh, Dianne Nelson, Barbara DeWar, Carole Mallon, Pat Humbergar, Kathryn Gust, Karen Smith, Lucille Snyder. *Row Four:* Jim Lay, Jack Kaufman, Mike Zimmerschied, Gary McCausland, Howard Cleaver, King Mar, Marlyn Giersch, Jane Meier, Marcia Chrisbens, Barbara Gish, Beverly Moad.

"OKLAHOMA!", SALINA

Betty Butcher is not admiring herself in the mirror but applying make-up to her face. Typical scenes backstage were members of the cast sauntering about with hair in pincurls and faces coated with types of theatrical make-up.

Members of the orchestra "warm up" in the practice room before playing the beautiful music from "Oklahoma!" for a full house each night. Linda Stark, Pat Means, Barbara Grantham, Kay Wright, and Gale Urban do a little "jiving."

"Oklahoma!" could not have been the success it turned out to be if the many crews had not put long hours of labor into the production. Directing the show were Mr. Jack Kelly, Mr. Paul Ryberg, Mr. Olin Parker, and Mrs. Bessie Caldwell. Marlyn Giersch, senior, was assistant director and Stan Abbott was stage manager.

Stage Crew: Charles Youngdahl, chief; Ronnie Brown, Larry Borden, Kent Fellers, Vicki Peatling, Barry Bickle, Bob Smith, Ben Langel, Steve Klint, Don Bradley, Karen Fitzhugh, David Hederstedt, Liz Felton.

Properties: Twila Von Fange and Martha Teas, Co-Chiefs; Betsy Slaughter, Mary Ann Barrett, Kay Scholten, Seara Su McIntosh, Ann Bell, Bev Moad. *Lighting:* Dan Wiggans, Chief; Dan Witters, Frances Schorling, Steve Burr, Jim Nothern, Dennis Whittington, Guy Campbell, Jay Dee Bailey. *Costumes:* Mary Kay Hawkes, Chief; Verna Armstrong, Donna Antrim, Sandy Hoffman, Barbara Gish, Pat Spradlin, Sharon Alexander, Shirley Alexander. *Make-up:* Mary Lee Taylor and Barbara Boyer, Co-Chiefs; Harriett Larson, Barbara Snead, Kay Smith, Jr.; Elaine Zerbe, Patty Wheeler, Peggy Dow, Susie Wilbur, Sharon Davis, Judy Hughes, Coni Zook, Carol McKim, Janie Cooke, Mary Ann Gibson, Larree Todd, Nancy McWilliams, Joan Miller. *Artists:* Sonnie Walker, Judy Dodge, and King Mar.

House Manager was Bob Gross, Business Manager was Don Wise, and Sharon Price was Secretary-Treasurer. Donna Dyck and Gail Greever had charge of programs. Historian was Nan Waller, Chorus Masters were Marilee Long and Lynn Smith, while Helen Zerbe was assistant to the orchestra director.

Betty Harr was chariman of ticket sales. Members of her crew were Ruth Elliott, Lynn Smith, Vivian Ripple, and Larree Todd. Gary McCausland, Mike Zimmerschied, Carol Sue Johnson, Janie Meier, Jeanette Turner, and Sheila Sutton were on the ticket reservations crew. Nancy Simmons had charge of complimentary tickets. Janet Turner was chairman of publicity, and her crew members were Kay Trowbridge, Marva Johnson, Edith McDaneld.

Applying make-up to the cast members was evidently not all work for the crew. Cast members and the make-up crew seem to have a riotous time with the eye shadow, rouge, and powder.

Checking a few minute details of the stage setting are Larry Borden, Kent Worley, Stan Abbott, Ben Langel, and Ronnie Brown. The stage crew had to fulfill many tasks for this production such as the building of a house and a shack.

HIGH SUCCESS

The Broadway musical hit, "Oklahoma," was presented on Friday and Saturday evenings, March 15 and 16, in the Salina High auditorium. A matinee performance was given on Wednesday, March 13, for the junior high with the understudies carrying the roles.

"Oklahoma!," a musical, whose setting is appropriately enough Oklahoma, takes place in a farming community near Claremore while our neighbor to the south was still a territory. There was a-fightin' and a-feudin' between the cowboys and the farmers which gave rise to several tussles between the two factions.

Lowell Danielson, portraying cowboy Curley McCain, opens the show with the now-famous "Oh, What a Beautiful Mornin'." He has come to see Laurey Williams, a farm girl, played by Elizabeth Riedell, to ask her to go to the box social with him in his hired "Surrey with the Fringe On Top." Laurey, piqued at his teasings, accepts the offer of Jud, the sullen hired man, played by Evan Jones, instead. Curley makes a date with Laurey's Aunt Eller (Jeannie Van Gundy). Laurey's rashness later leads to complications, but she finds that she is not the only rash one. Becky Myers, playing Ado Annie, who "Cain't Say No," is plagued with having to choose between Will Parker (Loren Conrad), a cowboy with no cash but lots of knowledge of what's going on in Kansas City, and Ali Hakim (Louis Neimann), a peddler with a great affection for the marriage system in Persia.

Other cast members were John Mitchell, Mike Zimmerschied, Bob Taylor, Betty Harr, and Don Wise.

The dancing chorus demonstrates "Many A New Day." Bright skirts and ruffly petticoats added much to the dances.

Jud (Evan Jones) and Curly (Lowell Danielson) get into a lively conversation over Laurey while Ali Hakim (Louis Neimann) the peddler, tries to get a word in about his wares.

The cast and chorus sing "Oklahoma!" as the grand final. The show played to a full house both nights and the cast gave a supberb performance. All the laughter and tears of this musical will never be forgotten by the people who made this a great success.

Row One: Sharon Heatwole, Allen Cox, Charlene Hite, Kay Vickroy, Donna Dyck, Elizabeth Riedell. *Row Two:* Loren Conrad, Mike Zimmerschied, Becky Myers, Gail Greever, Patti Davis, Nancy Simmons, Louis Nieman, Bob Bowers. *Row Three:* Evan Jones, Lowell Danielson, Nelson Williams, Bob Taylor.

MADRIGAL IS VERSATILE GROUP

A CAPELLA CHOIR,

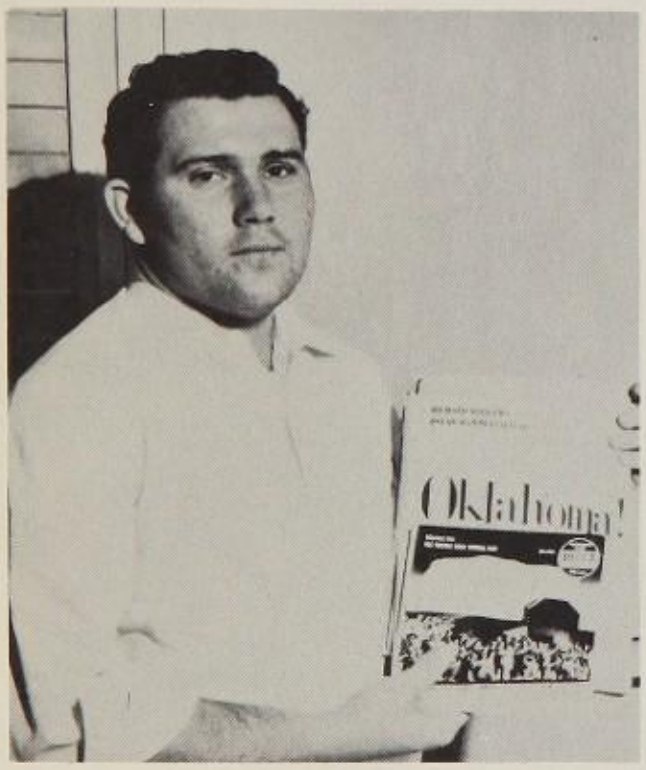

Don Wise, senior, is manager of the vocal music department this year. Don might be called Mr. Paul Ryberg's right-hand man. Some of Don's duties run in the line of arranging tours for the singing groups, writing letters, getting building reservations, and making the student recital programs. Of course, one can always see Don running errands for Mr. Ryberg.

Row One: Edith McDaneld, Janet Turner, Jamesetta Anderson, Jannette Nelson, Sharon Boswell, Wanda McDaneld, Sharon Price, Wilma Jean Griffin, La-Donna Curtis, Sharon Heatwole, Sheila Sutton, Anita

Compliments of
ELMORE
Dairy, Dairy Bar, and Sundries

Row One: Deanna Powell, Mary Gay Dillingham, Jeanette Turner, Yvonne Sawaya, Ardyn Allison. *Row Two:* Margie Ballou, Carole Mallon, Dee Dee Fencl, Carol Sue Johnson, Marlene Pinkham. *Row Three:* RaNay Schiffman, Betty Harr, Sande Shilling, Helen Zerbe, Janet Turner.

SINGERS USE FRENCH THEME

MASS SINGING GROUP, TAKES ANNUAL TOUR

Broils. *Row Two:* Kay Vickroy, Marilee Long, Karen Biles, Levonne Curry, Pat Serrault, Nan Waller, RaNay Schiffman, Jane Carney, Jeanne Van Gundy, Margaret Lindbloom, Pat McCabe, Annette Nelson. *Row Three:* Kay Trowbridge, Yvonne Curry, Hanna Bracker, Ruth Elliott, Darold Cole, Ray Fitzpatrick, Stuart Youngquist, Wendell Logan, Carolyn Larson, Lynn Smith, Marva Jean Johnson, Yvonne Larson. *Row Four:* Kenny Fowler, Guy Campbell, Jim Kortan, Don Wise, Dan Stevenson, Dan Boyer, Butch Stegeman, John Pinkall, Gary McCausland, Bob Laubengayer, Art Busche, Gene Jones.

Compliments of
IN and OUT DRIVE-IN

Row One: Janice Whelchel, Darlene Sutton, Anita Broils, Elona Goff, Sue Hardisty, Janice Harman, Helen Hatton, Rita Wright, Beth Moody, Ginny Horn. *Row Two:* Penny Belleville, Dana Harper, Beverly Oelschlager, Karen Biles, Bill Urban, Donna Dunlap, Sharon Forst, Jack Kaufman, Ann Burt, Jim Dilly, Betty Milliman, Kay Wright. *Row Three:* Mr. Olin Parker, Judy Baker, Phobe Arnold, Georgiana Hinson, Bob Smith, Mike Alton, Joy Priddy, John Harvey, Liz Riedell, Jim Leaton, Evan Jones, Don Bradley, Gail Urban. *Row Four:* Pat Lawrence, Cynthia Duryee. Brenda Everett, Barbara Grantham.

ORCHESTRA, GYPSIES, SYMPHON

Row One: Ginny Horn, Elizabeth Moody. *Row Two:* Janice Whelchel, Darlene Sutton, Barbara Grantham, Rita Wright, Penny Belleville.

Row One: Bob Bowers, Bob Taylor, Louis Neiman, Jack Kaufman, Carol Olson, Mary Shaffer, Don Bradley, Sondra Hogan, Mr. Paul Ryberg, Bob Smith, Sharon Heatwole, Nancy Simmons, Patti Davis. *Row Two:* Gary McCausland, Loren Conrad, Mike Zimmerschied, Mr. Olin Parker, Rick Maring, John Harvey, Rex Dale, Jim Lay, Liz Riedell, Allene Cox, Gail Greever. *Row Three:* Nelson Williams, David Martin, Lowell Danielson, Jerry Divelbiss, Doug Miller, Jim Leaton, Barbara Grantham, Donna Dyck, Charlene Hite, Becky Myers.

AIRES MAKE MANY APPEARANCES

The orchestra presents a more serious type of music with a touch of the lighter types. This group presents a concert in the spring and competes in the district music festival. They took a trip to see the Kansas City Philharmonic which proved a worthwhile adventure.

Presenting folk dances, dinner music, and semi-classics for the public is a string ensemble called the Gypsies. The ensemble consists of seven members. The Gypsies wear colorful costumes in the form of bright skirts, white blouses, gay boleros, and dangling, loud jewelry. These costumes set the mood for music by the Gypsies.

Banding together, the Symphonettes and Madrigal form the Symphonaires. The Symphonettes are a school dance band, and the Madrigal, a mixed vocal group, sing semi-classic, folk songs, rounds, and popular music. The Symphonaires took their annual tour of Central Kansas.

These groups are under the direction of Mr. Olin Parker from the instrumental department.

Mr. Paul Ryberg is head of the vocal department, and Mr. Olin Parker is head of the instrumental department. Mr. Ryberg's vocal groups perform for various organizations and clubs throughout the city. The A Capella Choir and Madrigal took singing tours.

Mr. Parker directs the marching band, concert band, orchestra, Gypsies, and the Symphonettes. The Gypsies play for dinners and the Symphonettes play for dances.

Courtesy of SALINA CONCERT PRODUCTS

APRIL

The big event of the year for juniors and seniors is the prom. April 26 was the memorable date this year. Dinner jackets, flowery formals, corsages, and elaborate decorations are put to use. Stan Abbott presents Kay Smith with a corsage before departing in the Abbott family's best car.

Row One: John Mitchell, Al Mattson, Bill Welsh, Bill Aldridge, Seara Su McIntosh. *Row Two:* David Jones, John Kirtland, John Muller, Mr. Carol Mibeck, John Snowday, Roy Garrigues, Dick Worley, Jim Scholten, Sondra Hayes, Clark Marshall.

N. F. L., CONTESTANTS TOP SPEAKERS

Left to Right: Al Mattson, Bill Welsh, LaRetta Miller, Mary Lee Taylor, Keeta Wilcox, Marilee Long, Seara Su McIntosh.

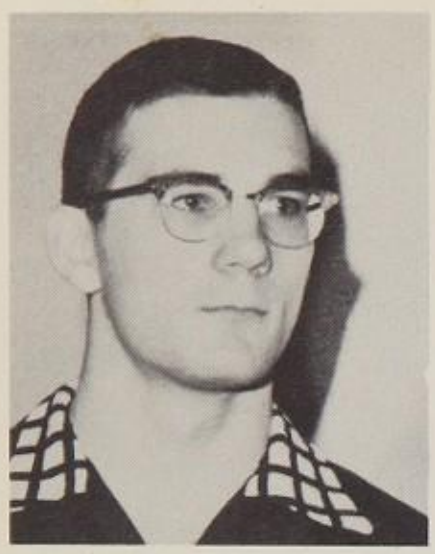

PHIL RINARD
President

DONNA ANTRIM
Vice-President

BRENDA BARRINGER
Secretary

ALLENE COX
Treasurer

FACULTY SELECTS HONOR STUDENTS

Each year high schools over the nation elect fifteen per cent of the graduating class to National Honor Society. This organization has existed since 1900.

The top one-third of the class is eligible for election. These students are rated by teachers according to leadership, character, and service to the school. These ratings are compiled and are available at the time the faculty votes for National Honor Society members.

Salina High's faculty voted by secret ballot for 44 seniors. A majority vote was needed for election. These members of this society were presented on an assembly, after being informed of their election.

The group was inititated on March 28 in the school gym, an event to which the parents of members were invited.

Row One: Deanna Powell, Judy Brightbill, Jenny Belle Brown, Janet Turner, Sharon Doebert, Patti Davis, Brenda Barringer, Allene Cox, Nancy Simmons, Betty Harr. *Row Two:* Phil Rinard, Dan Wiggans, Mary Rita Warren, Donna Antrim, Mary Gay Dillingham, Pris Herring, Marilyn Train, Joyce Tripp, Ginny Horn, Twila VonFange, Elsie Gillispie, Darlene Sutton, Mr. Owen Hodgson. *Row Three:* Charlene Hite, Liz Felten, Patty Stauffer, Carole Mallon, Sandra Kaiser, Donna Dyck, Carol McKim, LaRetta Miller, Karen Fulker. *Row Four:* David Kendle, Doug Kilgore, Loren Conrad, John Kirtland, Stan Abbott, Klinton Thelander, Jerry Harper, Bill Welsh, Lee McGimsey, John Harvey, Bill Flemming.

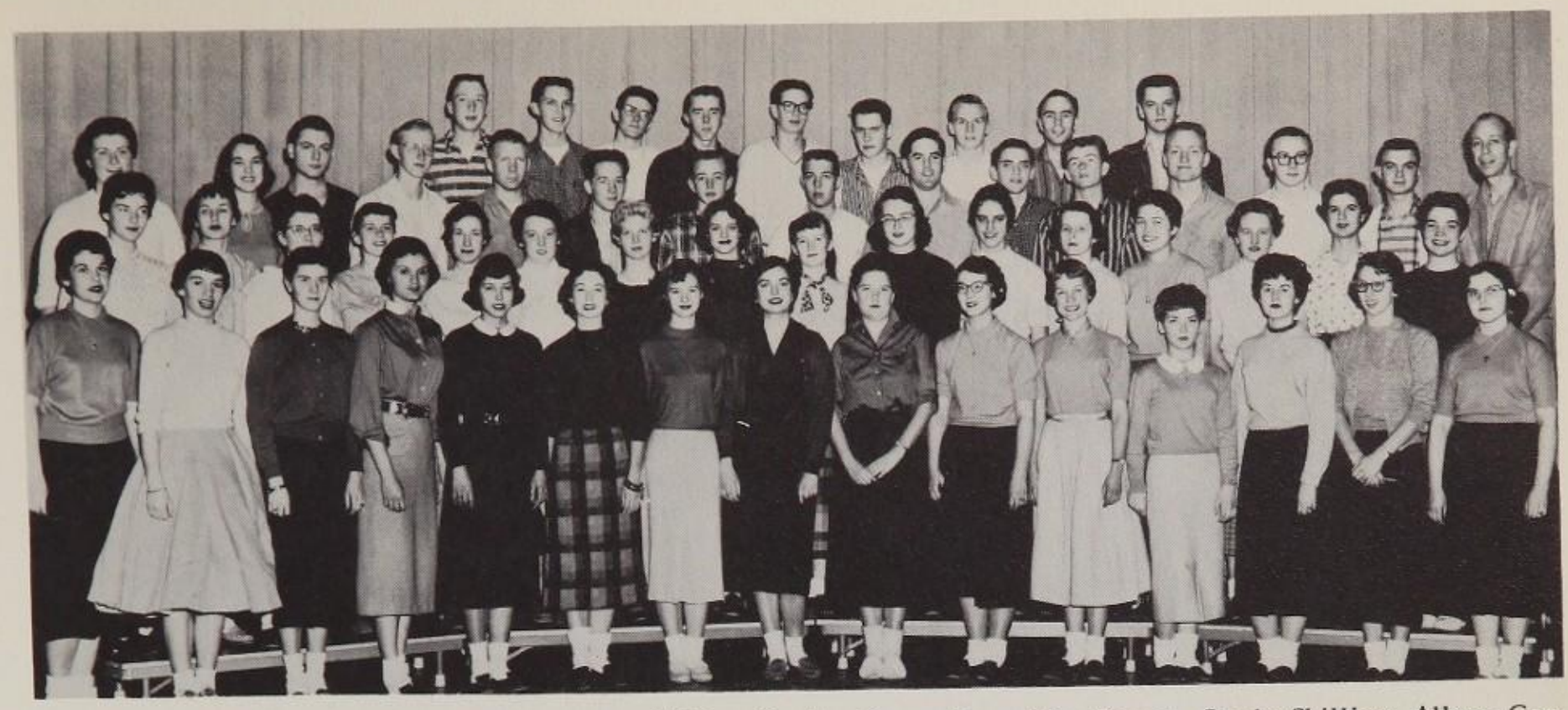

Row One: Larree Todd, Twila VonFange, Kay Wright, Marilee Long, Mary Rita Warren, Sande Shilling, Allene Cox, Kay Vickroy, Nan Waller, Keeta Wilcox, Mary Gay Dillingham, Karen Fitzhugh, Beverly Moad, Martha Teas, Nancy Simmons. *Row Two:* Dee Dee Fencl, Marg Ballou, Mary Nell Wood, Kay Scholten, Donna Dunlap, Seara Su McIntosh, Mary Lee Taylor, Carol McKim, Judy Baker, Muriel Becker, Mary Ann Gibson, Judy Dodge, Ann Bell, Sonnie Walker, Marlyn Giersch, Betty Harr. *Row Three:* Charlene Hite, LaRetta Miller, Bill Welsh, David Jones, Charles Youngdahl, Kent Fellers, Jay Dee Bailey, Jim Northern, John Mitchell, Jim Scholten, Bob Ellis, Steve Klint, John Snowday, Dan Wiggans, Mr. Jack Kelly. *Row Four:* Bill Aldridge, Steve Burr, Sherwin McMichael, Lowell Danielson, Rick Maring, Kent Worley, Loren Conrad, Stan Abbott, Jim Davis.

DRAMATICS CLUB SHOOTS MOVIE

The Dramatics Club was more than just active this year. The 60 members of the club were composed of 40 seniors and 20 juniors. There were returning members from last year, the other seniors were elected after their class play, and juniors were chosen after the junior play, All members must be active in dramatic work.

The constitution was revised by the members. A project of making a movie was embarked upon. Several weeks were spent filming this movie. All the Dramatics Club members took part in the filming. Mr. Bill Huggins, photographer for the Salina Journal, did the shooting of the movie. Mr. John Morris, announcer for radio station KSAL, had charge of the sound production. Students narrated the film. Mr. Jack Kelly, sponsor, took the film to the Central States Speech Association meeting at Minneapolis, Minnesota, on April 4 and 5. He also took a one-act play cast from the Dramatics Club to perform at this meeting. The Dramatics Club play was presented in May. New officers were elected in the spring.

These Dramatics Club members were eligible to become Thespians. Thespian points were earned through acting and backstage production during the year. Salina High School dramatists are members of Thespian Troop 639.

LaRETTA MILLER
President

MARTHA TEAS
Vice-President

CAROLMcKIM
Secretary

VELVA DEE FENCL
Treasurer

SANDE SHILLING
Historian

Compliments of
BAND BOX CLEANERS
Mrs. H. L. Smither

RACQUET TEAM EYES SEASON

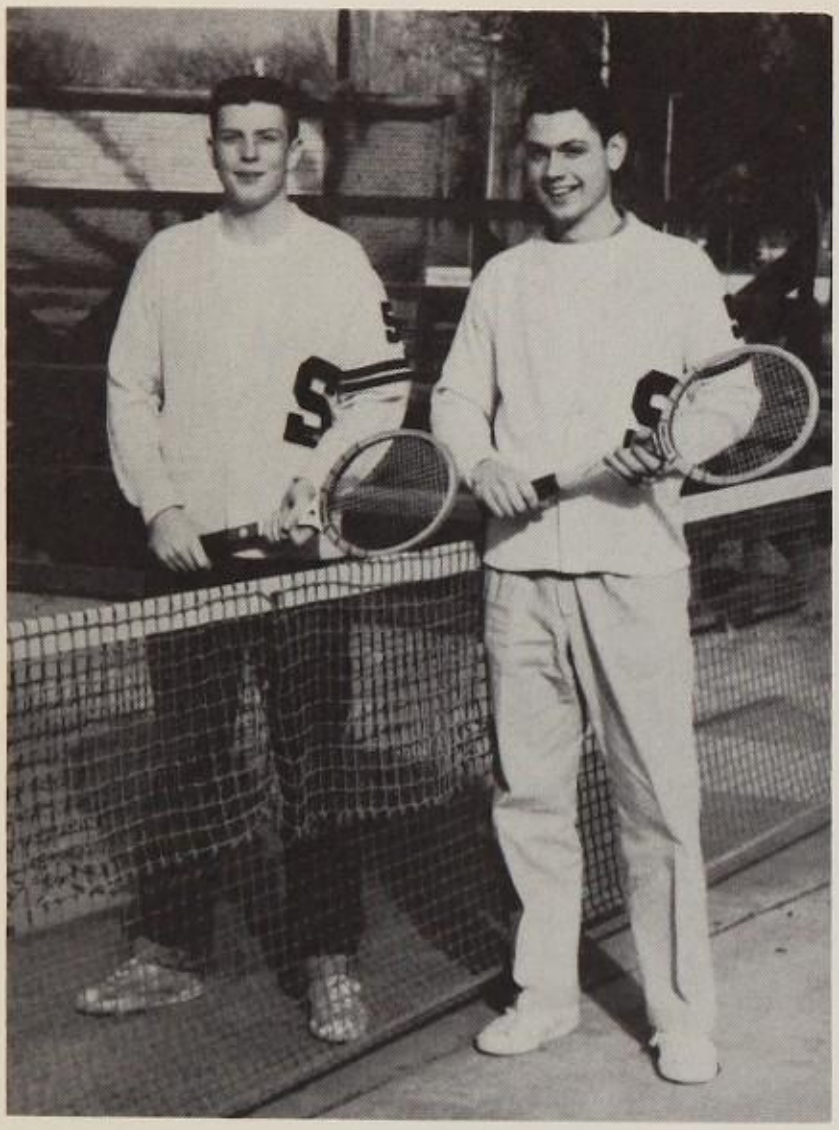

Lettermen back from last year are Don Bradley and Bill Welsh.

1956-57 TENNIS SCHEDULE

March 25	Minneapolis	H
March 29	Wichita E.	T
March 29	Minneapolis	H
April 3	Manhattan	T
April 8	Junction City	H
April 17	Abilene	H
April 22	Minneapolis	H
April 24	Junction City	T
May 1	Manhattan	H
May 6	Minneapolis	H
May 7	C.K.L.	Manhattan
May 10	Regional	Salina
May 17	State Tournament	

Front Row: Coach Mibeck, Larry McRenolds, Don Bradley, Bill Welsh, Dennis Whittington. *Back Row:* Bob Mills, Loran Peterson, Melvin McCall, George McCall.

(Mac)

CINDERMEN START SEASON

To start out the track season this year, forty-one boys checked out their equipment from Mr. Mike Davis, head coach, and assistant coaches, Max Dye and Paul Zerger. The practice begin immediately after basketball season, leaving the team very little time to prepare for the first meet.

The team had the help of six returning lettermen. Lloyd Jackson and Steve Klint were back as two of the state's dashmen. Lloyd was on the 880 team that broke the K.U. record at the 1955 K.U. Relays. Dan Wiggans was back to lend depth to the pole vault, Jim Stauffer and Phil Rinard, returning lettermen in the distance running, are both experienced distance men. Jack Moss aided last years team in the weight events.

All in all the track squad came through with plenty of ability and high hopes for a successful season under their new coach Mike Davis. Coach Davis came from Concordia High School where last year his squad was undefeated. Max Dye directed the weight events and added to the coaching staff his able assistance.

Head Coach Mike Davis who is coaching his first year at Salina.

Returning lettermen are as follows: *First Row:* Jack Moss and Lloyd Jackson. *Second Row:* Coach Davis, Phil Rinard, Steve Klint, Jim Stauffer, Dan Wiggans and Assistant Coach Max Dye.

Courtesy of
SID BACON MOTOR CO.
253 N. Santa Fe

Courtesy of
BISHOP LUMBER COMPANY

Row One: Jim Stauffer, Jack Moss, Dan Wiggans, Steve Klint, Phil Rinard, Lloyd Jackson, Marlin Murphy, Mike Dishman, Garland Hinkle, Bill Storey. *Row Two:* Wayne Boyd, Jerry Just, John Coblentz, Mike Sullivan, Clark Marshall, Butch Stegeman, Mike Alton, Bill Smith, Gary Sullivan, Coach Mike Davis. assistant coach Paul Zerger. *Row Three:* Jim Farrell, Bob Bennette, Victor Counts, John Mitchell, Bob Taylor. John Kirtland, Roger Wilber, Dick Rose, Jim Scholten, Fred Exline, assistant coach Birch. *Row Four:* Daryl Elder, Gary McCabe, Jim Hill, Bob Laubengayer, Roger Van Cleaf, Frances Schorling, Kent Fellers,- Jerry Davis, Eddie Bentley, Richard Sutton, Dick Watterman, assistant coach Max Dye.

Pole vaulting is Dan Wiggans as two hopefuls look on.

SCHEDULE FOR 1957 SEASON

March 30	K.U. Relays	Manhattan
April 2	Salina	Quadrangular
April 5	Topeka	Invitational
April 9	Junction City	Invitational
April 13	Emporia	Relays
April 16	McPherson	Dual
April 19	K.U. Interscholastic	Meet
April 23	Junction City	Dual
May 3	C.K.L.	Meet
May 10	Regional	Meet
May 17 - 18	State Track	Meet

Dashmen limbering up for the events are: Art Petty, Phil Rinard, Steve Klint, Lloyd Jackson and Marlin Murphy.

Compliments of
AMOS PHOTO COMPANY
420 South 5

LINKSTERS EYE C.K.L.

The Salina High Linksters under the direction of coach Emice Dyck, eye the C.K.L. crown. Starting with only two lettermen coach Dyck started to round the team into shape to defend the C.K.L. crown. The linksters have won the C.K.L. twelve out of the last fourteen seasons.

Returning lettermen are John Harvey, Max Rhodenbaugh, Coach Dyck, Larry Christensen, Rex Romeiser.

GOLF SCHEDULE FOR 1957

March 29	Manhattan Invitational
April 5	Wichita Invitational
April 12	Salina Invitational
April 17	Topeka
April 25	Hutchinson Invitational
May 1	C.K.L. Abilene
May 10	Regional Wichita
May 17-18	State Manhattan

Front Row: Dan Stevenson, Max Rhodenbaugh, Dick Heitbrink, Larry Christensen, Keith Maxwell. *Second Row:* Ralph Barhydt, Larry Borden, Rex Romeiser, Ben Langel, Dick Worley, John Harvey. *Row Three:* Joe Curtis, Bill Aldridge, Larry Johnson, Tex Brown.

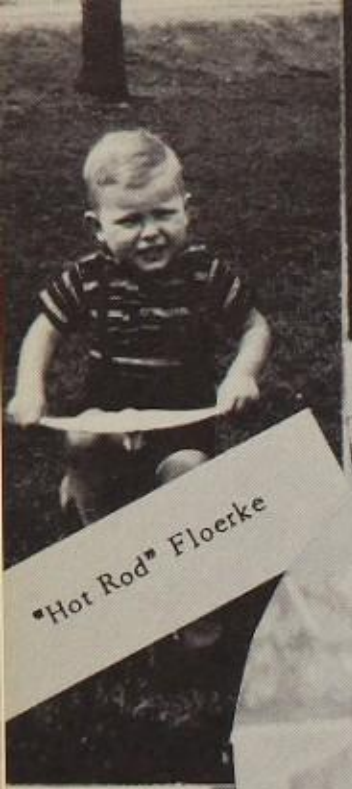

"Hot Rod" Floerke

"Two Teeth" Chase

"Glamour Girl" Dodge

"The Farmer's Daughter"
Janie Cooke

"Hole in the Cheek" Boyer

"Big Mort"

Our President!

"Teen Talker" Von Fange

"Skinny"
Ballou

Our
Homecoming
Queen?

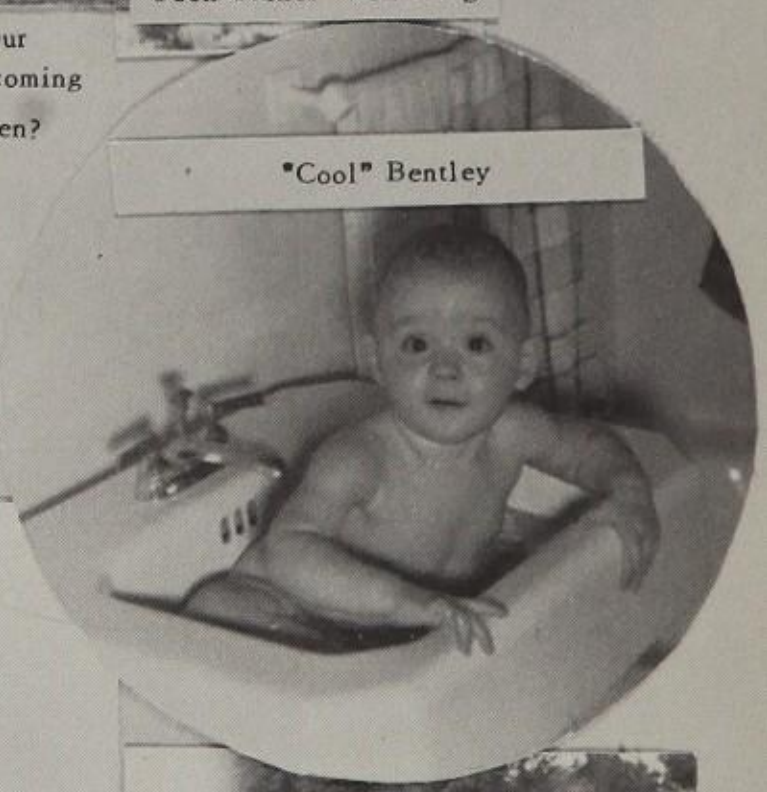

"Cool" Bentley

"Camel" and "Flem"

"Hit the Basket" Edington

The Other "Teen Talker" – Gillispie

"Toughie" Todd

AUTOGRAPHS

Bonne chance!
Madonna La Riviere

Bonne chance, mon ami!
Gail (Renée) Keyes

Best of Luck to a swell kid.
Jerry Mucker.

Best of luck this summer & in the future!
Rita Fry

I hope you have as much fun being a Junior as I have had.
Jackie Rotz

Best of luck to a swell girl
Pat Mead

Hi Kid,
Sure was good to have you in French this past year. Maybe next year we'll have more classes together. Good luck
Mary McKay notable

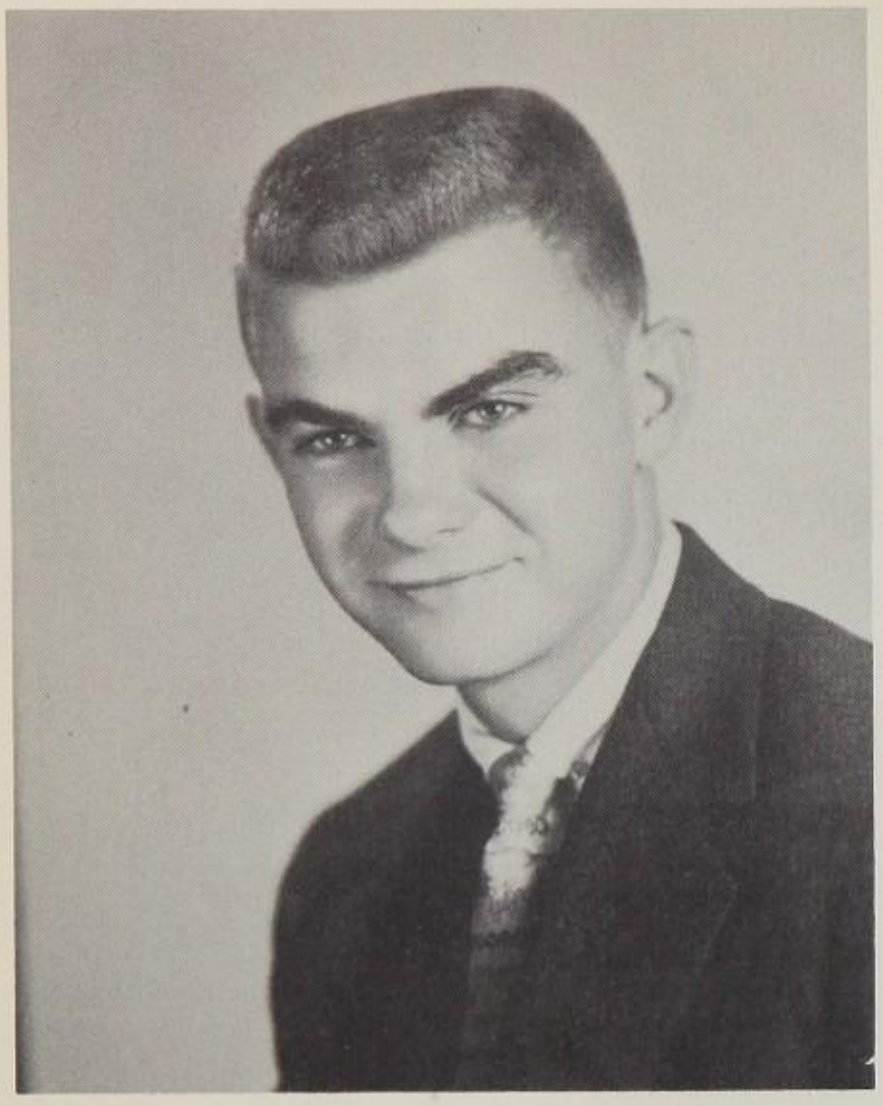

Danny Wiggans
President

Betty Harr
Vice-President

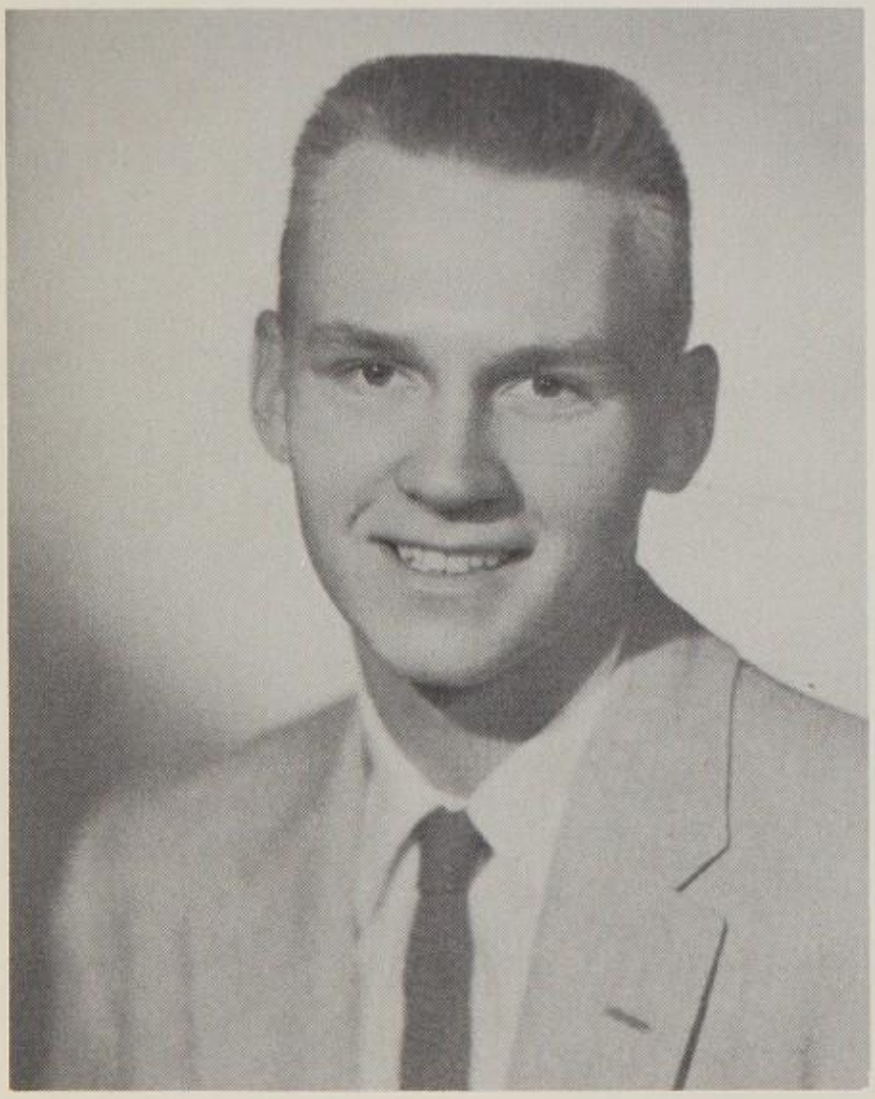

Loren Conrad
Secretary

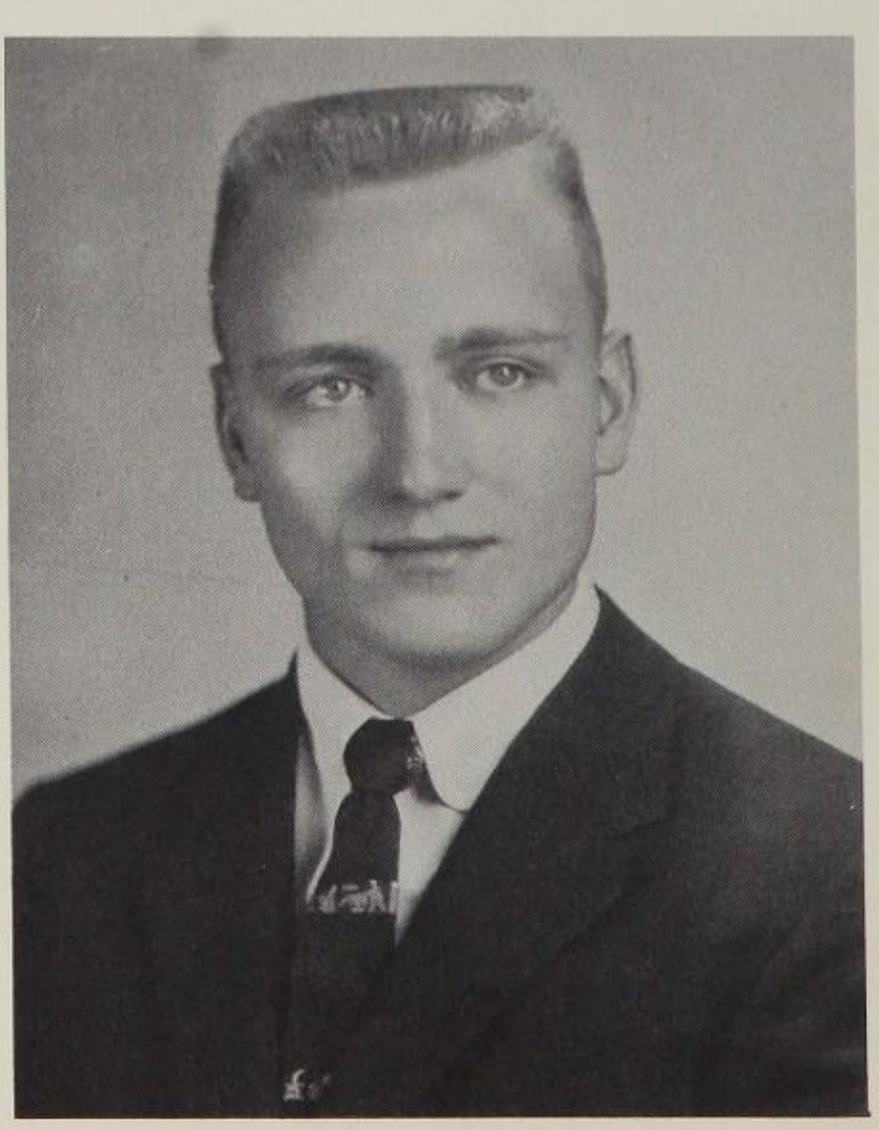

Steve Klint
Treasurer

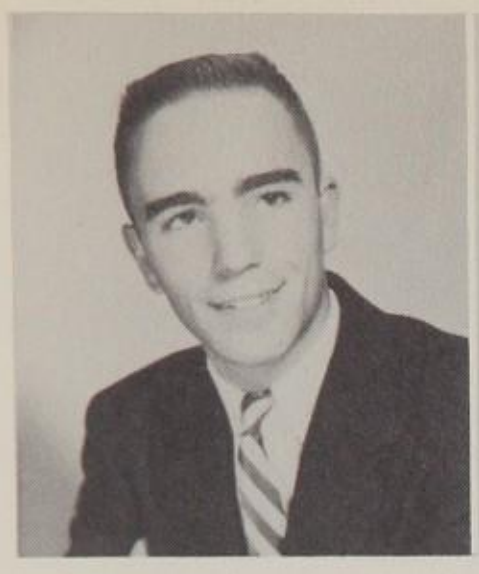

Stanley Abbott

Ardyn Allison

Phyllis Allison

Jamesetta Anderson

Mary Anschutz

Donna Antrim

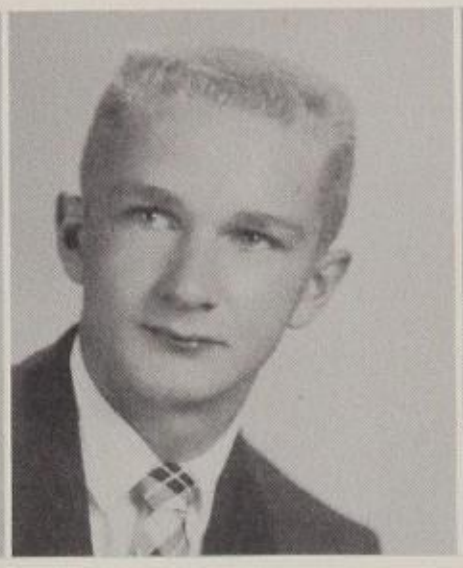

Don Applebaugh

Verna Armstrong

Barbara Aulton

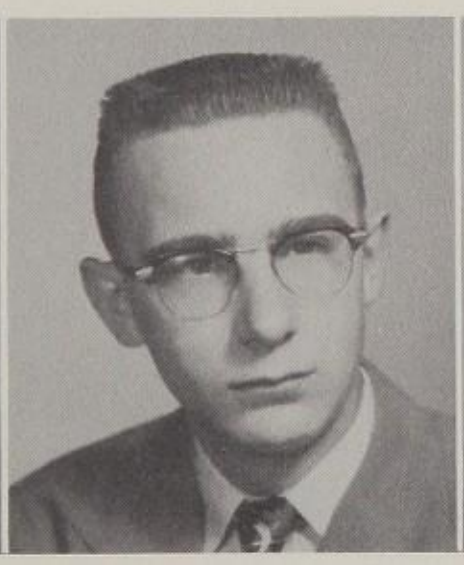

Bruce Bailey

Jay Dee Bailey

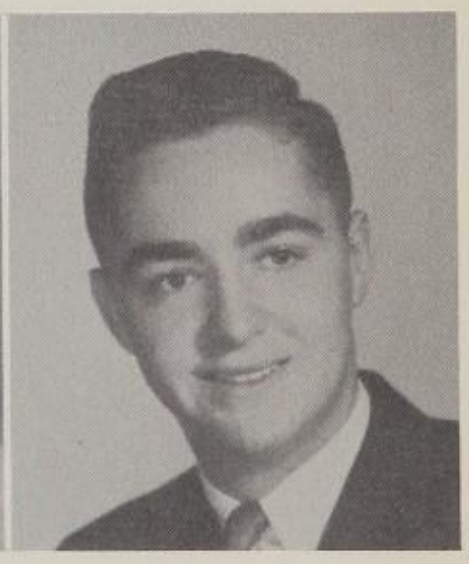

Jack Baker

Margaret Ballou

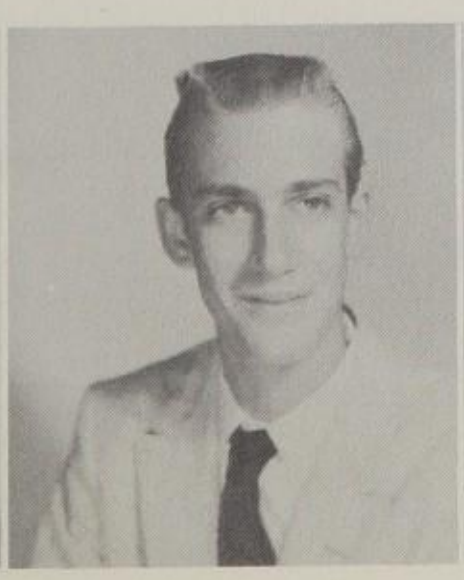

Mike Bane

Brenda Barringer

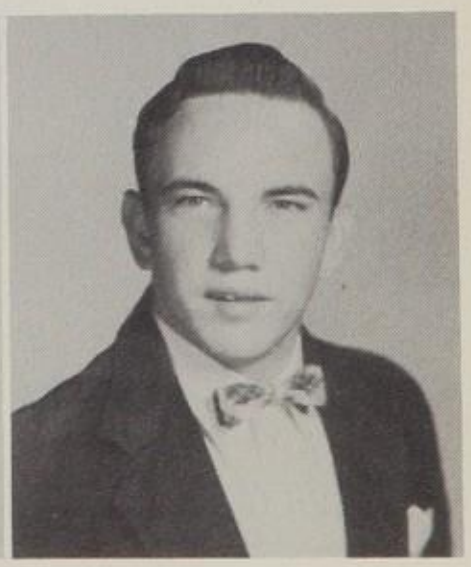

Marshall Bates

Harry Becker

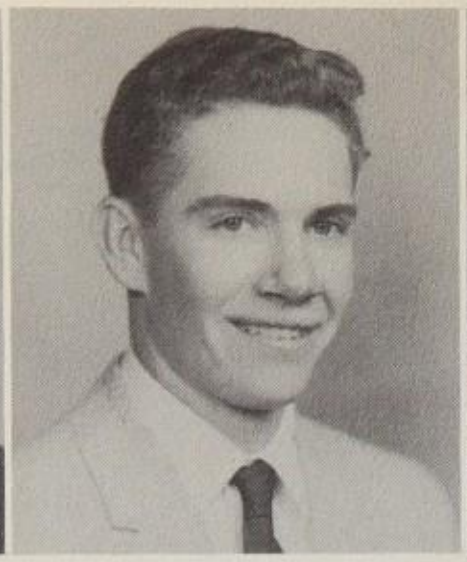
Larry Beichle

Ann Bell

Jerry Bennett

Edward Bentley

Pat Blick

Sharon Boswell

Fortino Bonilla

Bob Bowers

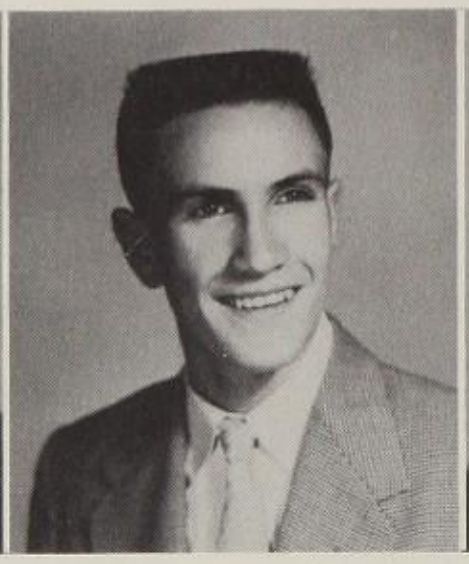
Wayne Boyd

Barbara Boyer

Hanna Bracker

Don Bradley

Judy Brightbill

Tena Britt

Anita Broils

Gail Brown

Jenny Brown

Jerry Burke

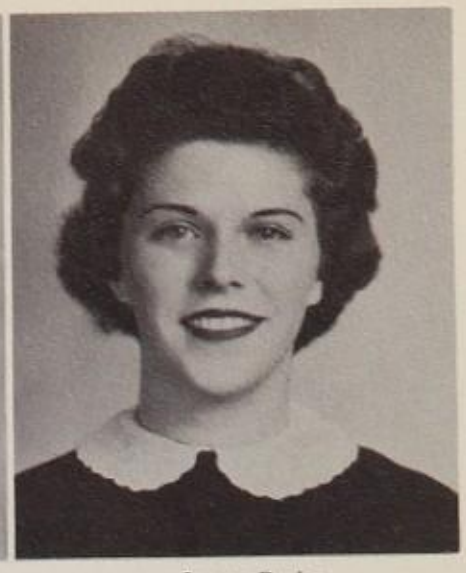
Leota Burks

Barbara Burt

Betty Butcher

Mrs. Laura Butts

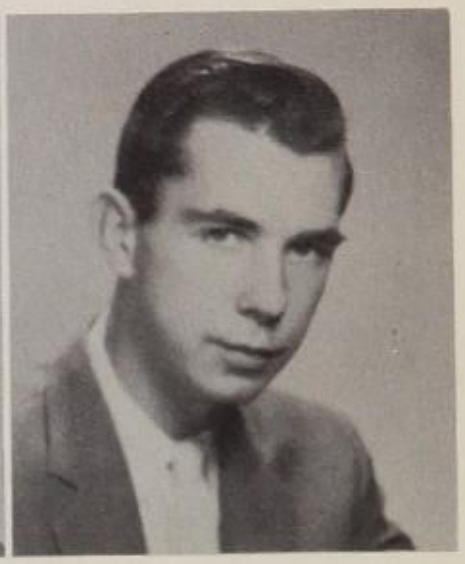
Albert Cain

Guy Campbell

Jane Carney

Margery Carpenter

Virginia Carpentier

Barbara Carter

Judy Chase

Judy Chitty

Marcia Chrisbens

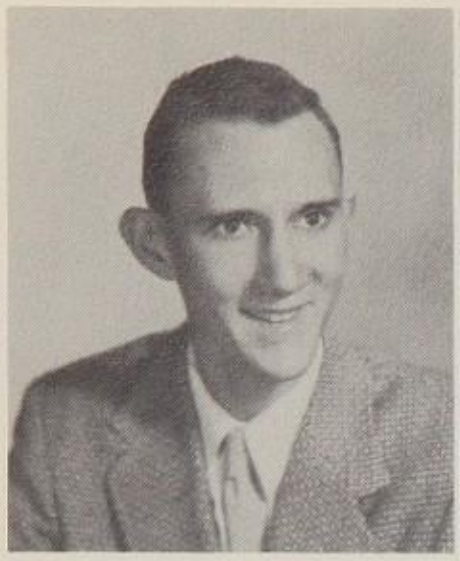
Larry Christensen

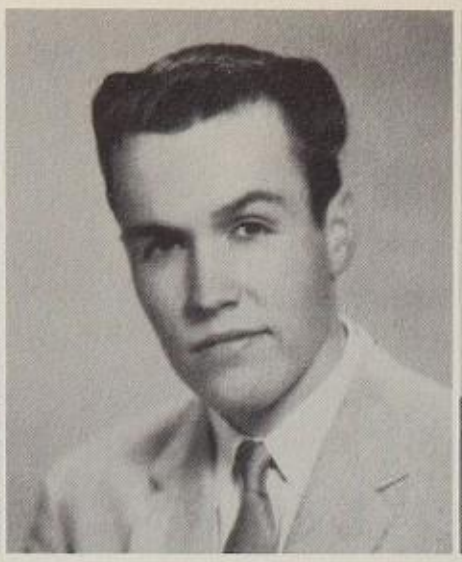
Duane Clark

Howard Cleaver

Tom Coe

Frank Combs

Jane Cooke

Frances Couch

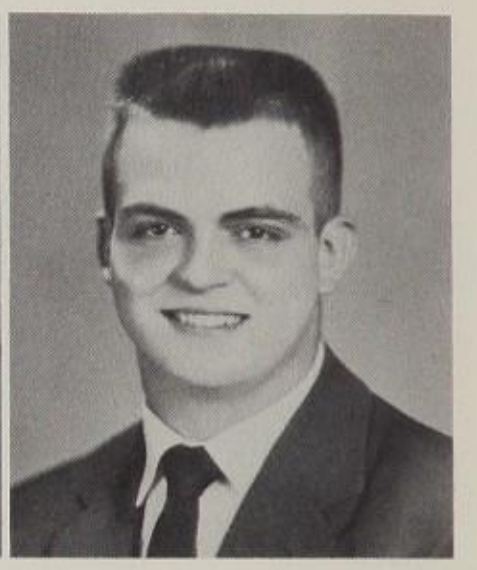
Jim Cox

Allene Cox

Edith Crawford

Barbara Crook

Kay Crouthers

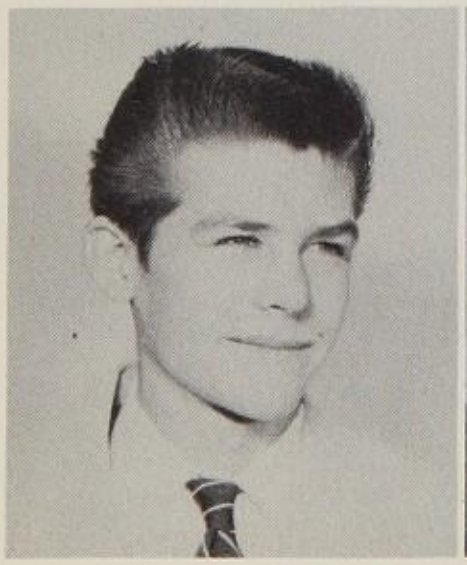
Jerry Cunningham

David Currier

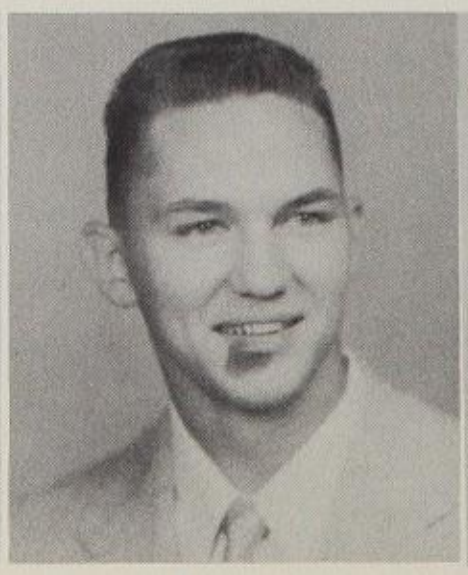
Bob Dandurand

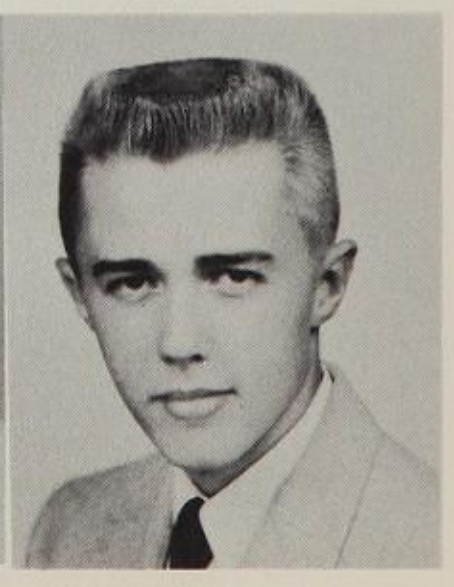
Lowell Danielson

Jerry Davis

Julia Davis

Patty Davis

Paul Davis

Nina Dearing

Charles DeLaney

Joan DeMars

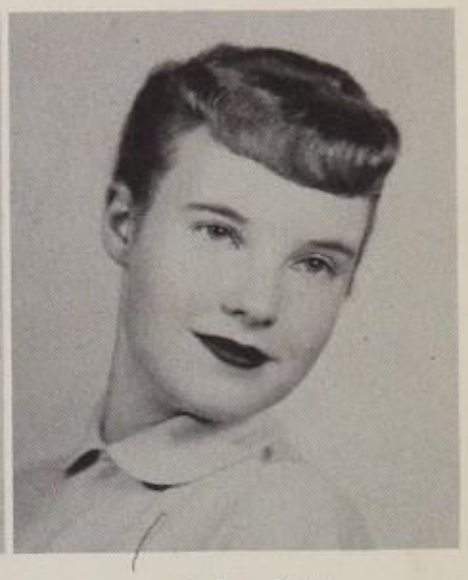

Barbara DeWar

Mary Gay Dillingham

James Divelbiss

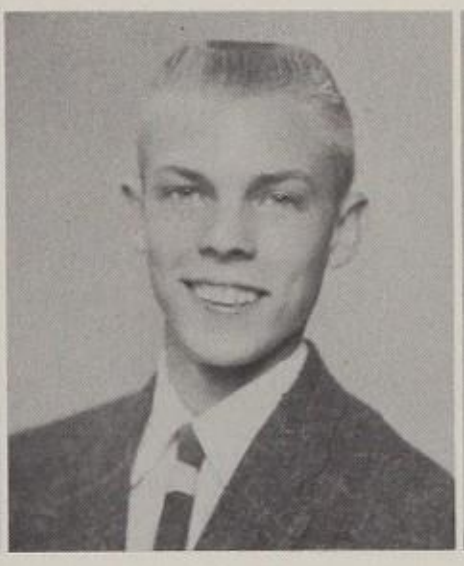

Jerry Divelbiss

Judy Dodge

Sharon Doebert

Cynthia Duryee

Donna Dyck

Jim Eads

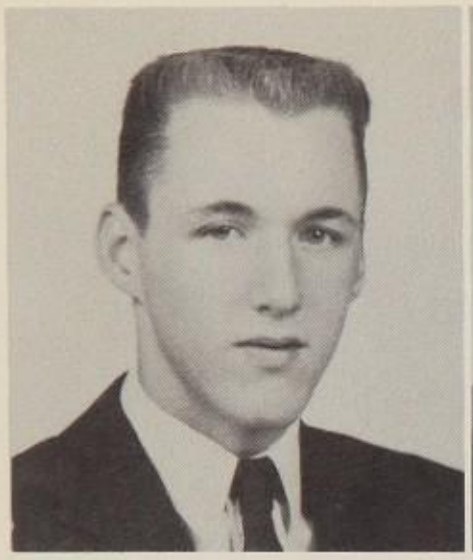
Richard Edington

Carol Eirley

Elizabeth Felten

Velva Dee Fencl

Cherye Fetty

Ronald Finch

Karen Fitzhugh

Wendell Fitzpatrick

Sandra Fleming

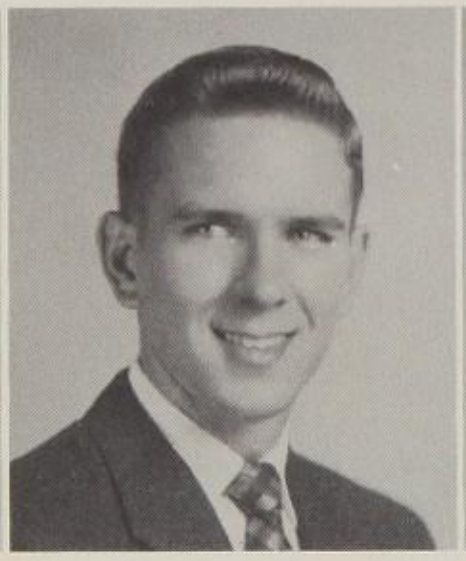
Bill Flemming

Dick Floerke

Sharon Fox

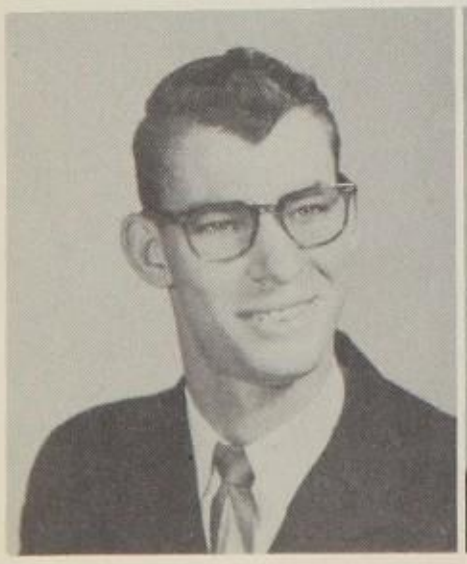
Bob Francisco

Karen Fulker

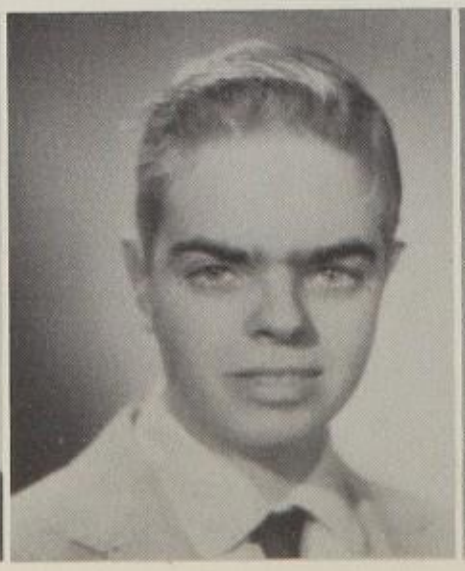
John Garlinghouse

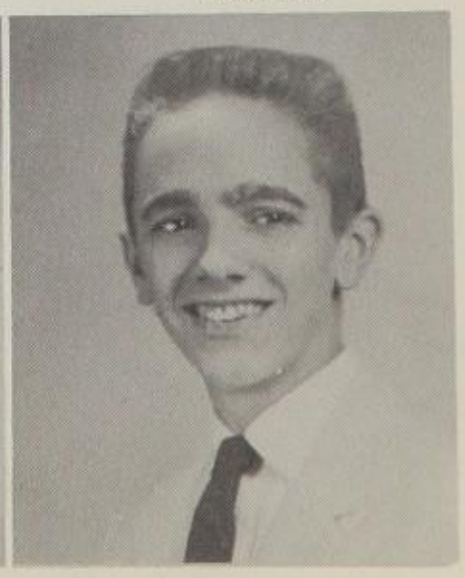
Roy Garrigues

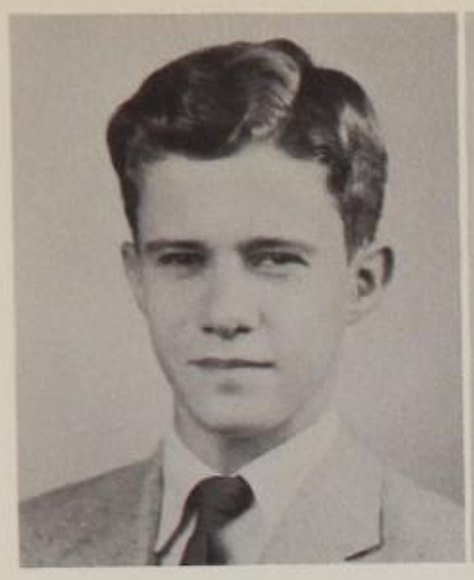

Charles Geiger

Valerie Genders

Marlyn Giersch

Elsie Gillispie

Barbara Gish

Elona Goff

Ernestine Goracke

Pat Green

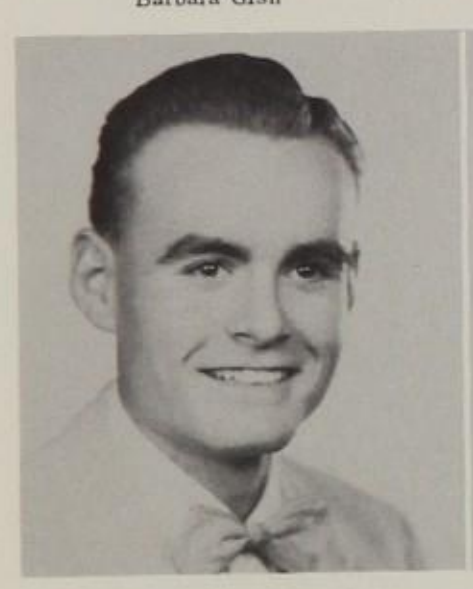

David Greer

Gail Greever

Harry Gust

Kathryn Gust

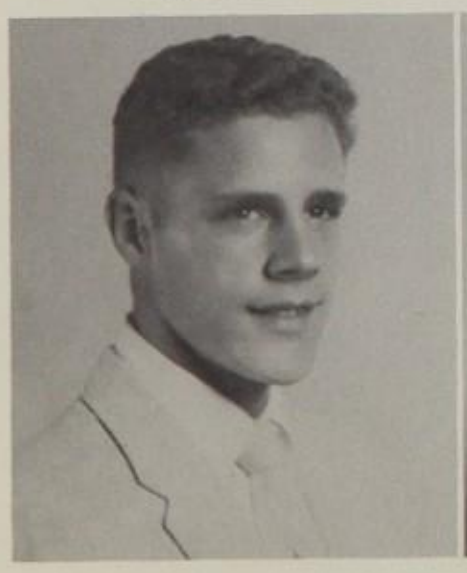

James Hackler

Ethel Hankinson

Janice Harmon

Jerry Harper

Margaret Hart

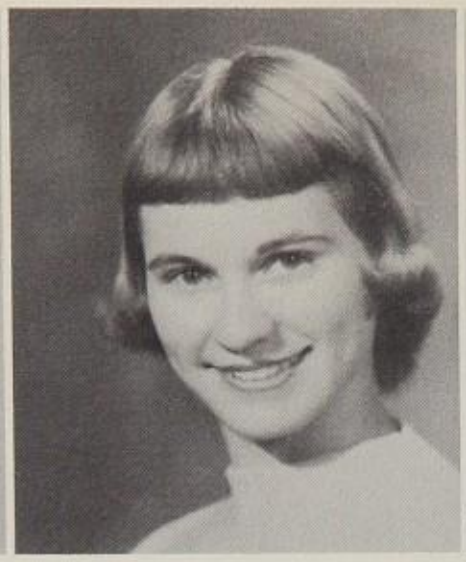
Carolyne Hartzell

John Harvey

Mary Kay Hawkes

Sharon Heatwole

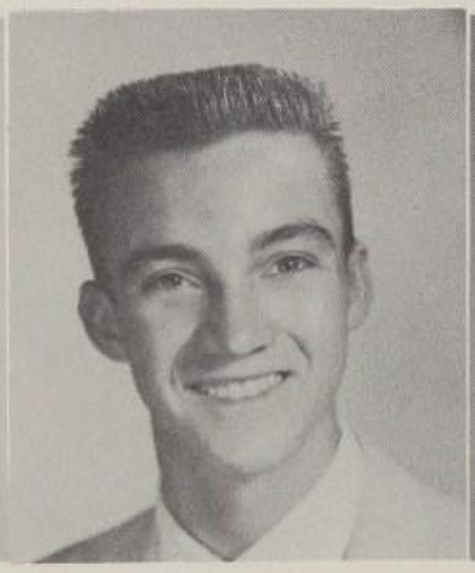
Richard Hemmy

Pricilla Herring

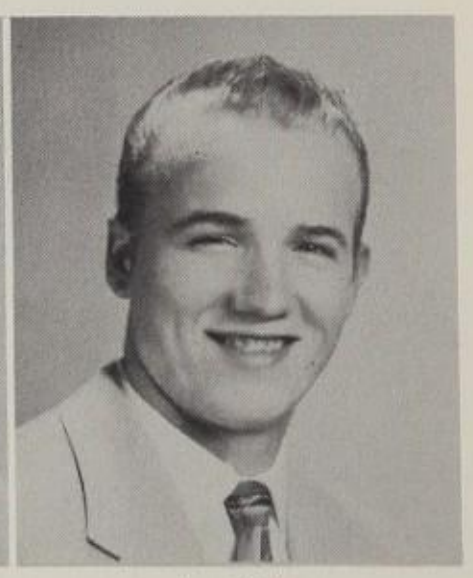
Gary Hindman

Cecelia Hinkson

Charlene Hite

Glenda Hoesch

Sharon Hoesch

Sandra Hoffman

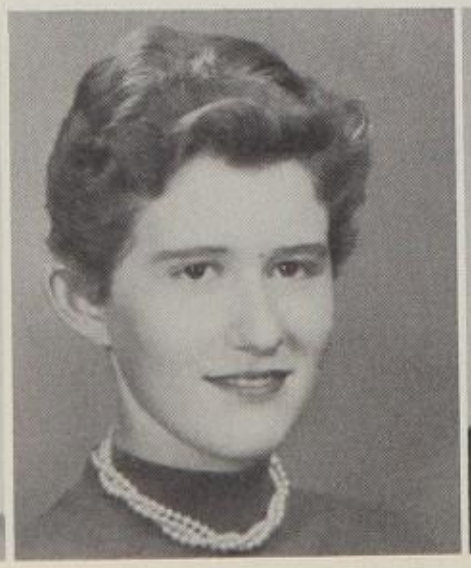
Sandra Hogan

Patricia Holmes

Virginia Horn

Faye Hornor

Pat Humbargar

Judy Hunt

Alice Hunton

Linda Hutchings

John Ivan

Joyce Jackson

Carol Sue Johnson

Joel Johnson

Evan Jones

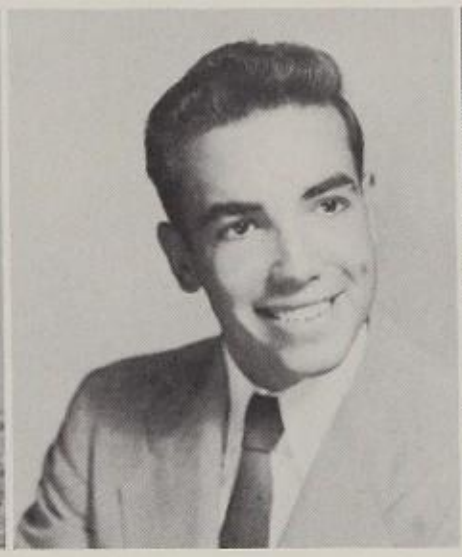
Melville Just

Sandra Kaiser

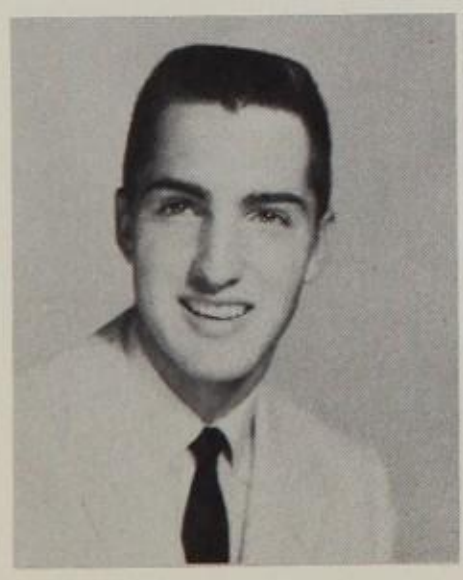
Jack Kaufman

David Kendle

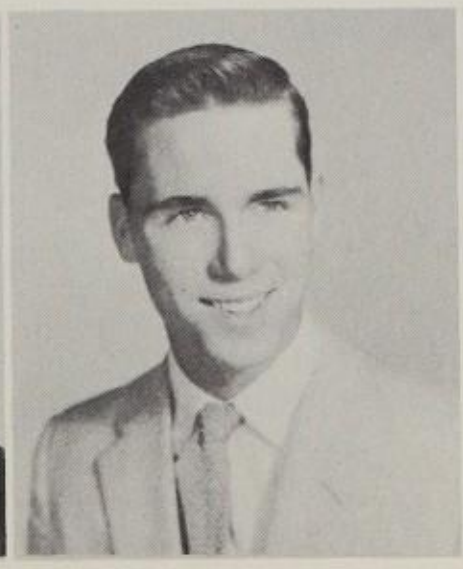
Pat Kendrick

Douglas Kilgore

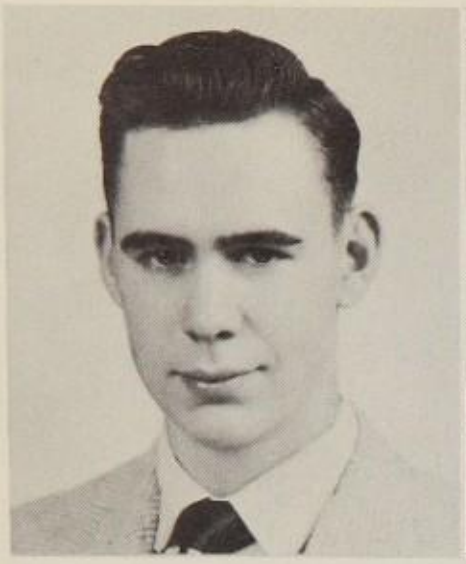

Dean King

John Kirtland

Della Klein

Linda Knight

Myrna Laffere

John Lamone

Joyce Lancaster

Harriett Larsen

Judy Larsen

Pat Lawrence

James Lay

James Leaton

Sharon Lockard

Janet Longbine

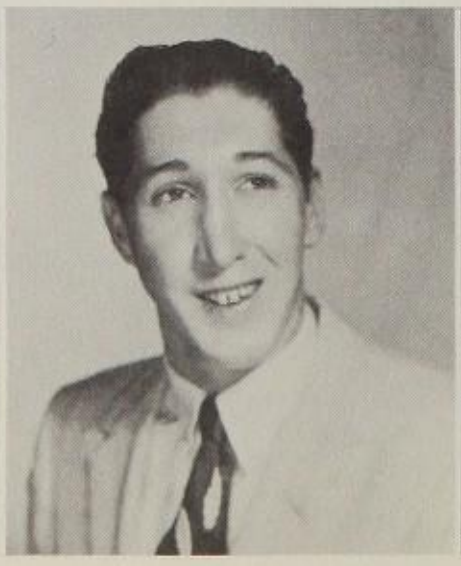

Larry Main

Carole Mallon

King Mar

Richard Maring

Nathalie Martin

Sharon Marty

Pat McCabe

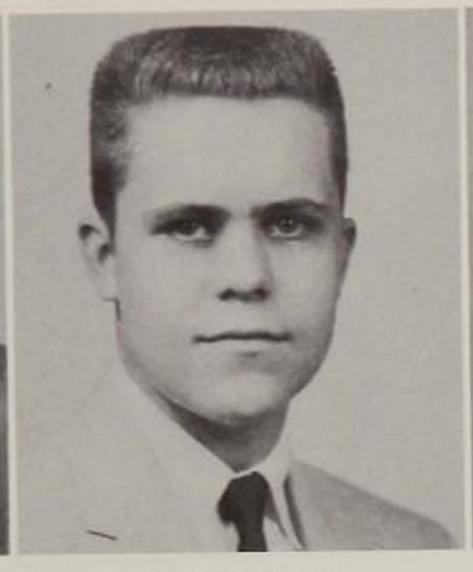
Melvin McCall

Gary McCausland

Wanda McDaneld

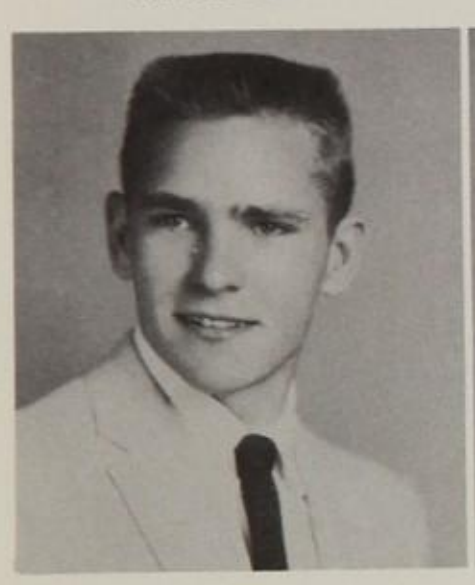
Lee McGimsey

Carol McKim

Jane Meier

Aaron Merriman

Geraldine Mershon

Kay Miller

Joan Miller

LaRetta Miller

Betty Milliman

Mary Ann Mills

Joe Minneman

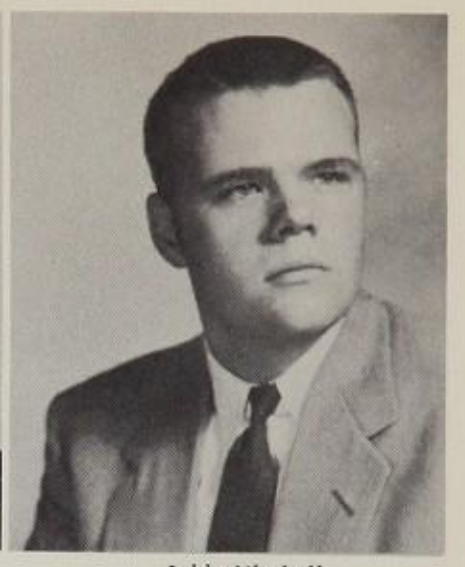
Jakie Mitchell

Wayne Mitchell

Beverly Moad

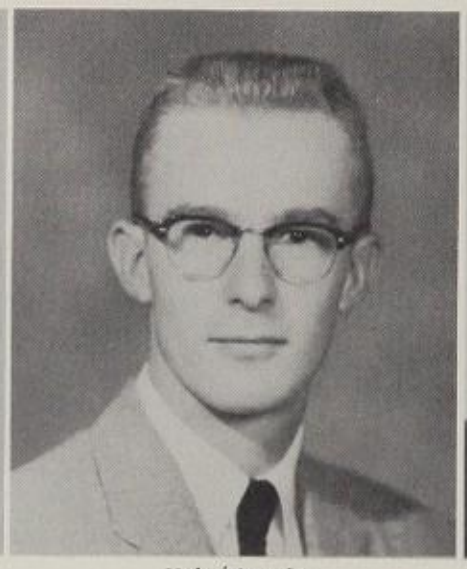
Nolan Morris

Jim Mortimer

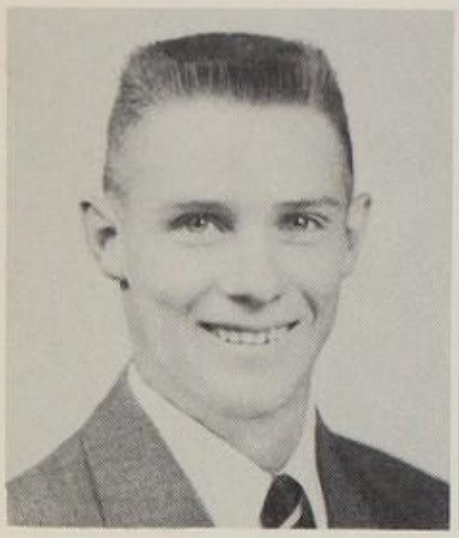
James Neill

Annette Nelson

Dianne Nelson

Janette Nelson

Sandra Nettles

Annie Nichols

Louis Niemann

James Nothern

Ruth Obenchain

Carol Olson

Charles Packer

Susan Pasternak

Sharon Peterson

Robert Pickard

Dixie Pierce

Marlene Pinkham

Vivian Piper

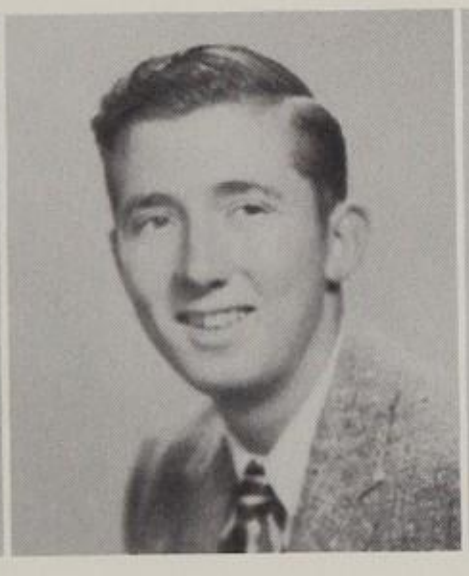

William Plunkett

Connie Pollard

Karen Porter

Deanna Powell

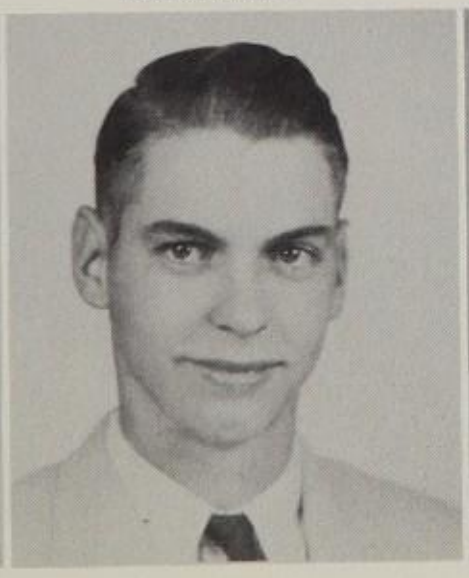

Clifton Prater

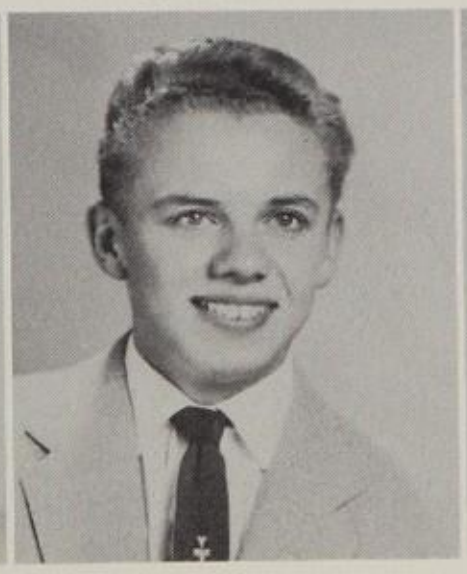

Jon Pyle

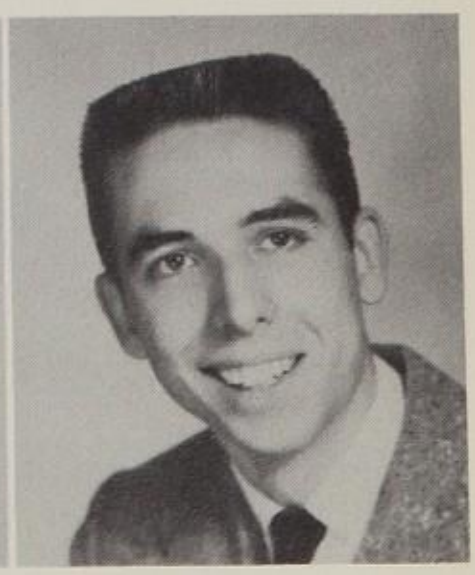

Charles Reboul

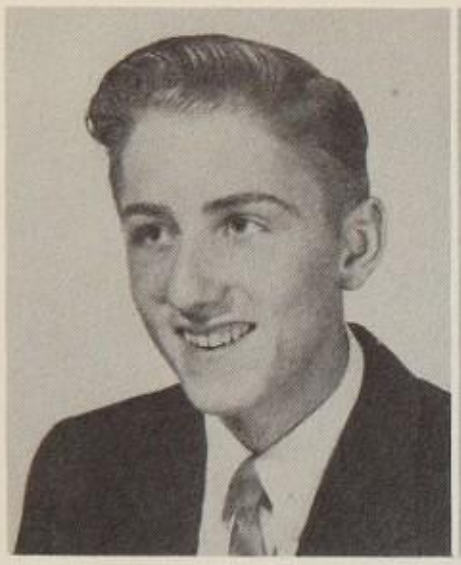
Arnold Riley

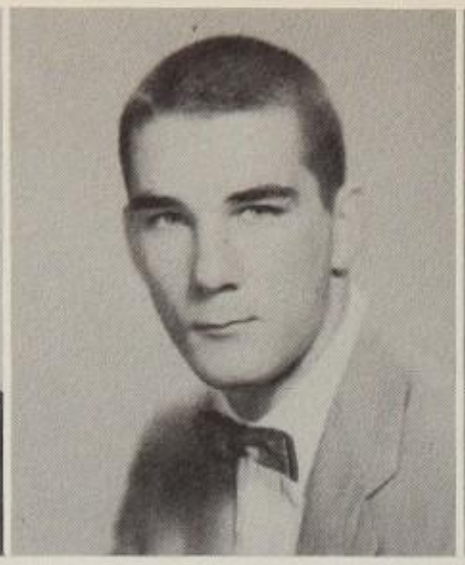
Phillip Rinard

Vivian Ripple

Charles Roberts

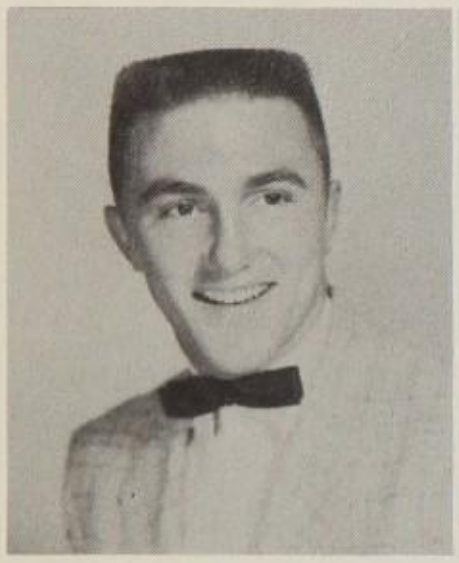
Ernest Robertson

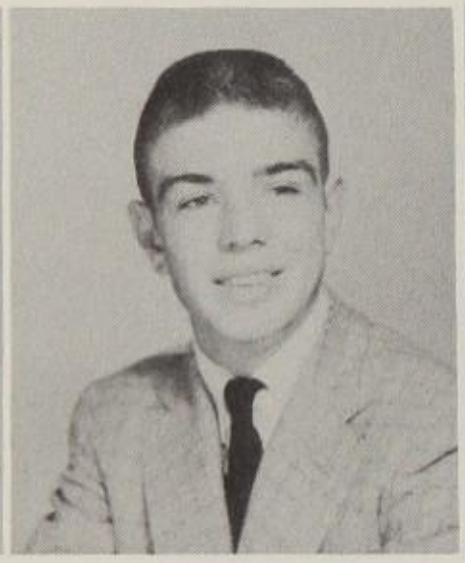
Jimmy Roeser

Sylvanus Rome

Marvin Romme

George Saip

Joyce Sanborn

Dennis Saum

Evonne Sawaya

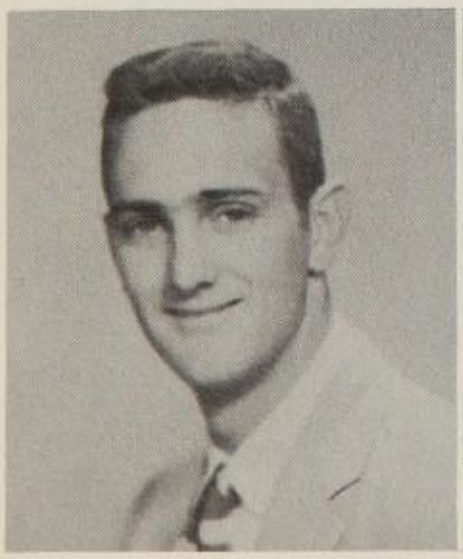
Pat Scheidt

RaNay Schiffman

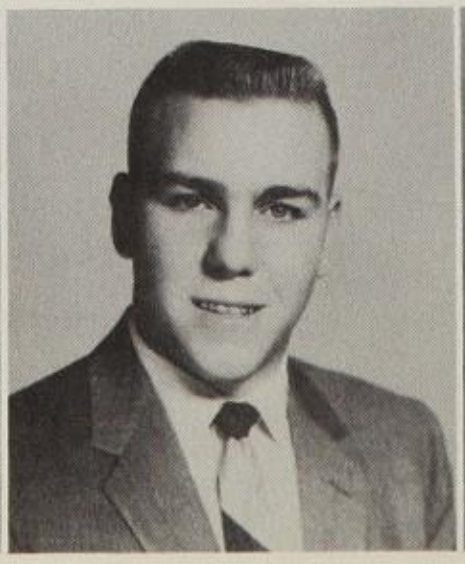
LeRoy Schmidt

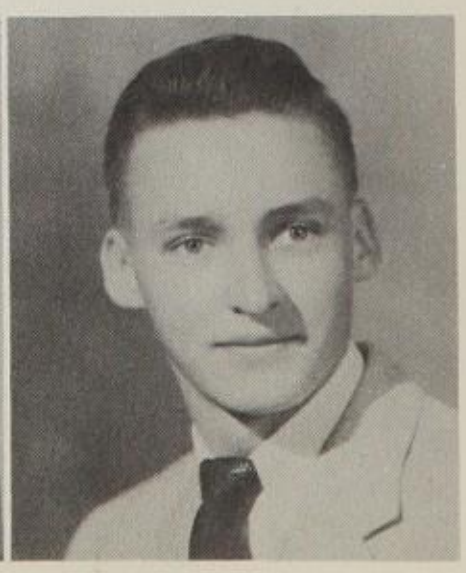
Dennis Schneider

Ruth Scriven

Charles Shank

Kent Shaver

Sonja Sheets

Dick Shelton

Larry Shelton

Sandra Shilling

Nancy Simmons

Sandi Simmons

Bette Smith

Karen Smith

Kay Smith

Leonard Smith

Robert Smith

Nettie Smock

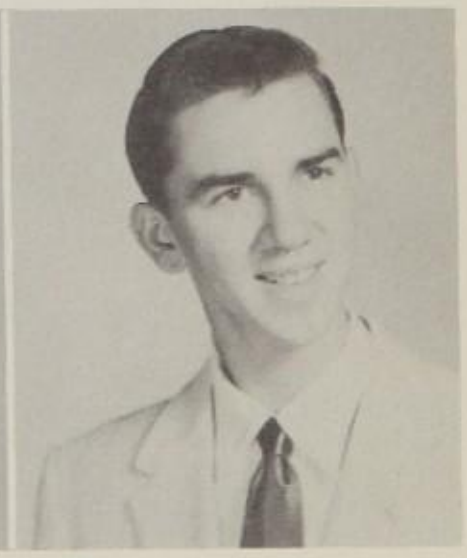
Gayland Snow

Lucille Snyder

Ronald Sprecker

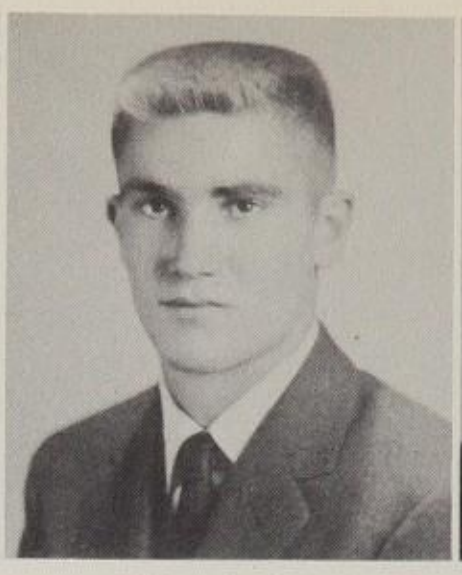

James Stauffer

Patricia Stauffer

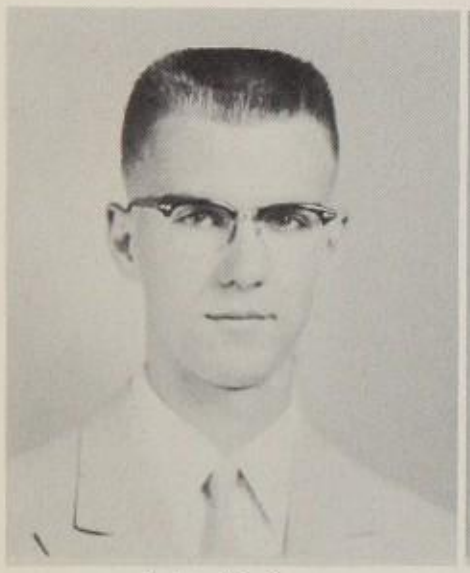

Robert Steele

Joan Stermer

Mary Sullivan

Doris Summers

Joan Sumstine

Darlene Sutton

Sheila Sutton

Mary Lee Taylor

Martha Teas

Francis Temple

Lyle Thayer

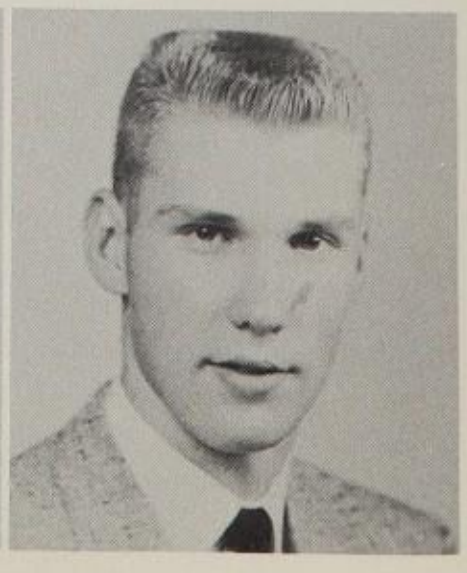

Klinton Thelander

Russell Tibbetts

Larree Todd

Marilynn Train

Joyce Tripp

Janet Turner

Jeanette Turner

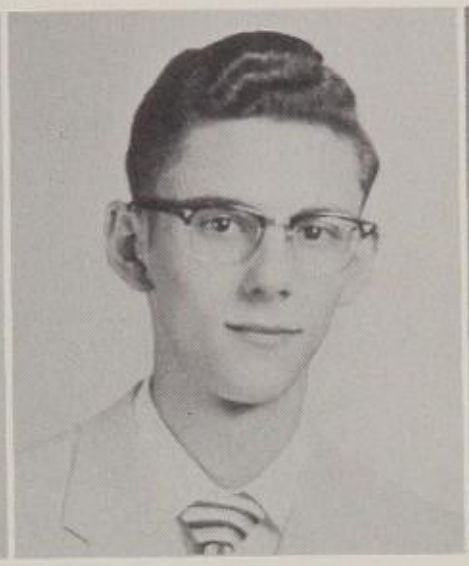
Gale Urban

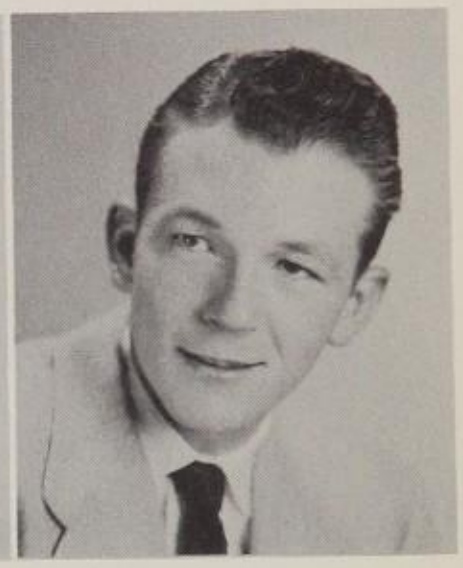
Gary Vandervort

Kay Vickory

Twila VonFange

Richard Wakefield

Sondra Walker

Nan Waller

Mary Warren

Janice Watts

Virginia Weberg

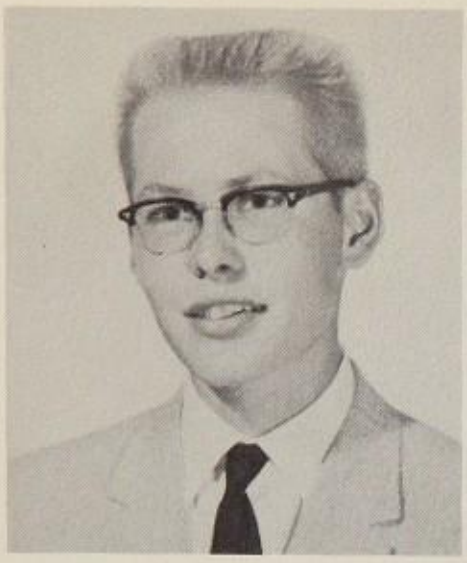
David Webster

Mary Ann Weddle

Patsy Welsh

Bill Welsh

Nadine Wendt

Betty Werner

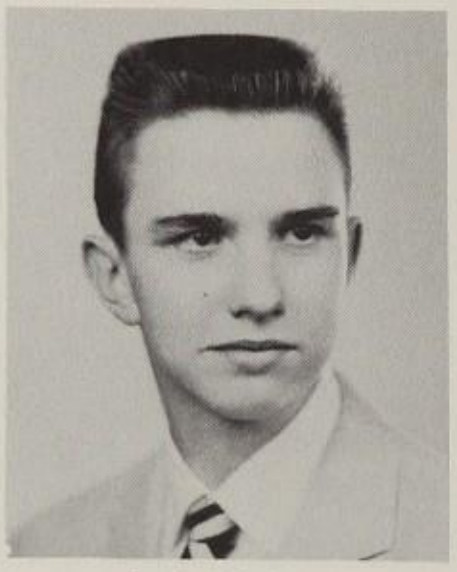
Dennis Whittington

Roy Wicks

Keeta Wilcox

Beth Williams

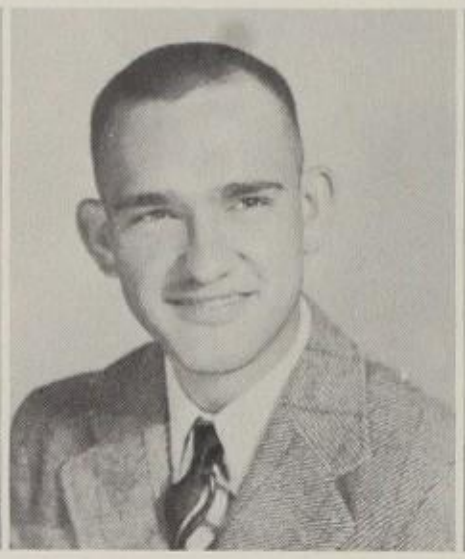
Karl Wilvers

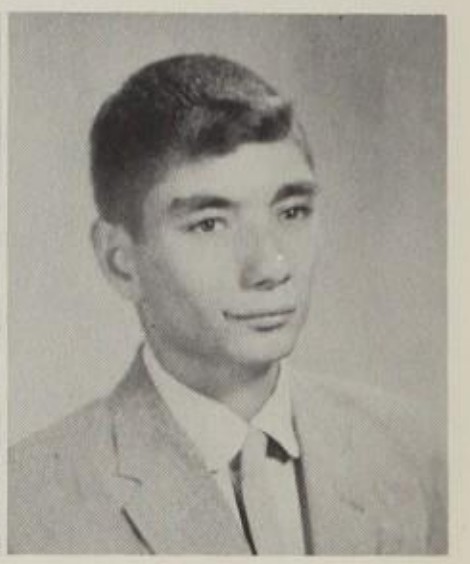
Gary Winslow

Donald Wise

Sandra Wise

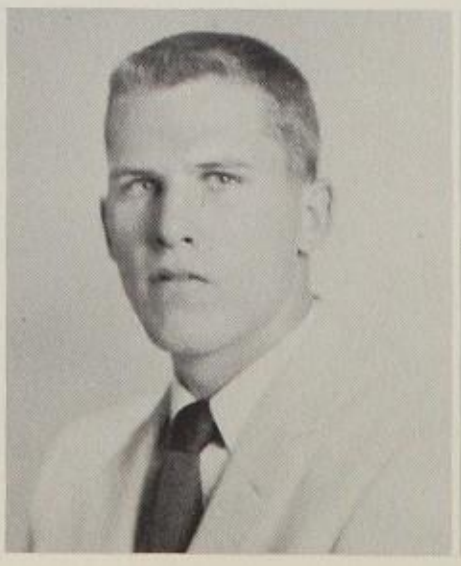
Dan Witters

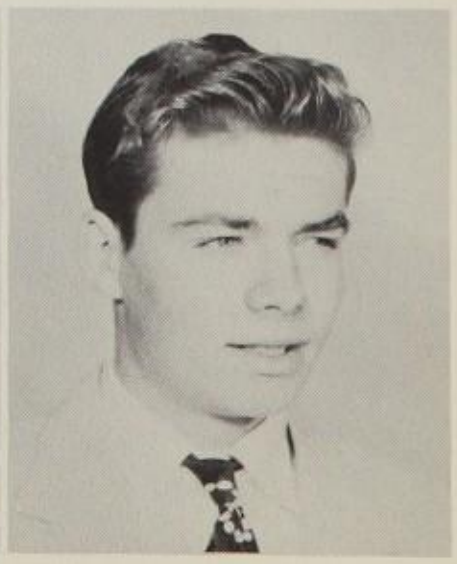
Roger Wolford

Alice Wood

Kent Worley

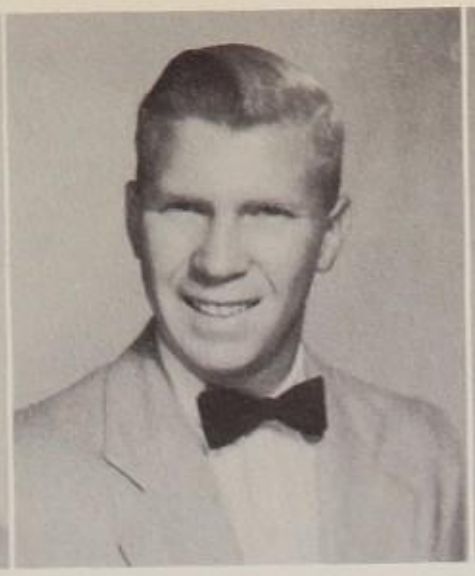

Charles Youngdahl

Helen Zerbe

Mike Zimmerscheid

Coni Zook

Lloyd Jackson

Glenda Cox Sage

Joy Priddy

INDEX

—A—

STAN ABBOTT: Musical Prod. 3,4; Football 2; Wrestling 3; Monitor 2; Class Officer 3; Student Council 2,4; Thespian 4; Scholarship Team 2; Dramatics Club 3,4; Dramatics Club Play 3,4; Hi-Y 2,3,4, Cabinet 4; Junior Play 3; Senior Play Prod. 4; Trail 4; Boys State 3; Stagecraft 4; National Honor Society 4.

ARDYN ALLISON: Musical 3,4; Symphonettes Vocalist 4; Pep Club 2,3,4; Y-Teen 2,3,4; A Cappella 3; Chansonaires 4; Mixed Chorus 2.

PHYLLIS ALLISON: Musicals 2,3; D.E. Club 4; Science Club 3; Pep Club 2,3; Y-Teen 2,3,4; Mixed Chorus 2.

JAMESETTA ANDERSON: Musicals 2,3,4; Y-Teen 2,3,4; A Cappella 3,4; Mixed Chorus 2.

MARY ELAINE ANSCHUTZ: Science Club 3; Monitor 4; Pep Club 2,3,4; Y-Teen 2,3,4, Cabinet 4; Junior Play 3; Future Teachers 3; Mixed Chorus 2; Business Club 4.

DONNA ANTRIM: Art Award Safety Winner 2; Science Club 3; Pep Club 2,3,4; Scholarship Team 3; Y-Teen 2,3,4; Junior Play Prod.; Latin Club 2; Future Nurses 3,4; Betty Crocker Award Winner 4; National Honor Society 4, Vice-President 4.

VERNA ARMSTRONG: Y-Teen 2,3,4; Spanish Club 3; Ensembles 4; Mixed Chorus 2,3.

BARBARA AULTON: Musicals 3,4; Pep Club 2,3; Y-Teen 2,3,4; A Cappella 3; Trail 4; Business Club 4.

DON APPLEBAUGH: Basketball 3; Marching Band 2,3,4; Monitor 3; Lettermans Club 4; Hi-Y 2,3,4; Concert Band 2,3,4.

—B—

BRUCE BAILEY: Rifle Club 2,3; Hi-Y 2; Mixed Chorus 2.

JAY DEE BAILEY: Musicals 4; Rifle Club 2; Marching Band 2,3; Monitor 2,4; Student Librarian 4; Dramatics Club 4; Dramatics Club Play 4; Hi-Y 2,3,4; Junior Play Prod. 3; Senior Play Prod. 4; Ensembles 4; Business Club 4; Library Club 4.

JACK BAKER: Football 3,4; Rifle Club 2; Debate 4; Hi-Y 4.

MARGARET BALLOU: Musicals 3,4; Pep Club 2,3,4; Student Council 3; Debate 2,3; Dramatics Club 4; Y-Teen 2,3,4; Dramatics Club Play 4; Junior Play Prod. 3; Spanish Club 3; Senior Play Prod. 4; French Club 4; Future Nurses 3,4; Future Teachers 3; Chansonaires 2,3,4; Mixed Chorus 2; Stagecraft 4.

MIKE BANE:

BRENDA BARRINGER: Science Club 3; Pep Club 2,3,4; Student Council 4, Treas. 4; Y-Teen 2,3,4; Junior Play Prod. 3; Spanish Club 3; Senior Play Prod. 4; Latin Club 2; Future Nurses 2,3,4; Journalism 3,4, Business Mgr. 4; National Honor Society, Secretary 4.

MARSHALL BATES: Wrestling 2,3.

HARRY BECKER: Monitor 3; HI-Y 2,3; Junior Play Prod.; Future Teachers 4; Journalism 4.

LARRY BEICHLE: F.F.A. 2,3,4.

ANN BELL: Pep Club 2,3,4, President 4; Student Council 2; Dramatics Club 4; Y-Teen 2,3,4, Secretary 3; Junior Play Prod. 3; Spanish Club 2,3; Senior Play Prod. 4; Future Nurses 2,3; Future Teachers 4; Mixed Chorus 2; Sweetheart Queen 4.

JERRY BENNETT: Basketball 2; Football 2,3,4; Golf 2,3; Lettermans Club 4.

EDWARD BENTLEY: Hi-Y 2,3,4; Senior Play Prod. 4; Mixed Chorus 2; Musicals 4.

PATRICIA BLICK:

FORTINO BONILLA: Hi-Y 3; Spanish Club 3,4.

SHARON BOSWELL: Y-Teen 2,3,4; A Cappella 3,4.

BOB BOWERS: Musicals 3,4; Wrestling 3,4; Hi-Y 2; Junior Play Prod. 3; Senior Play Prod. 4; Madrigal 4; A Cappella 3; Mixed Chorus 2.

WAYNE BOYD: Track 3,4; Mixed Chorus 2.

BARBARA BOYER: Pep Club 2,3,4; Student Council 4; Y-Teen 2,3,4; Future Teachers 3,4.

HANNA BRACKER: Musicals 4; Pep Club 4; Student Council 4; Debate 4; Dramatics Club 4; Y-Teen 4; Dramatics Club Play 4; Spanish Club 4; Senior Play Prod. 4; German Club 4; French Club 4; German Exchange Student, Kiel, Germany.

DON BRADLEY: Musicals 3,4; Symphonettes 3,4; Football 2,3,4; Tennis 2,3,4; Marching Band 2; Monitor 2; Lettermans Club 3,4; Hi-Y 2,3,4; Junior Play 3; Spanish Club 3,4; Ensembles 2,3,4.

JUDY BRIGHTBILL: Pep Club 2,3,4; Y-Teen 2,3,4; Spanish Club 2; Senior Play Prod. 4; National Honor Society 4.

TENA BRITT: Monitor 3,4; Student Librarian 2; Y-Teen 2,3,4; Business Club 4; Library Club 2,4, Secretary 4.

ANITA BROILS: Musicals 2,3,4; Y-Teen 2,3,4; Ensembles 3; Future Nurses 4; A Cappella 3,4.

GAIL BROWN: Pep Club 2; Y-Teen 2,3,4; A Cappella 3; Business Club 4; Girls Glee Club 2.

JENNY BROWN: Pep Club 2,3; Usherettes 3,4; Scholarship Teams 2,3; Y-Teen 2,3,4; Spanish Club 3,4; Business Club 4, National Honor Society 4.

JEROME BURKE: Business Club 4.

LEOTA BURKS: Symphonettes 2,3; D.E. Club 4; Pep Club 2,3; Y-Teen 2,3,4; Future Nurses 2; Mixed Chorus 2,3.

BARBARA BURT: D.E. Club 4; Y-Teen 2,3,4; Recreation Club 2.

BETTY BUTCHER: Musicals 3,4; Honor Award 3; Science Club 2; Pep Club 2,3,4; Scholarship Team 3; Y-Teen 2,3,4; Junior Play Prod. 3; Senior Play Prod. 4; Spanish Club 2,3; Ensembles 3; Future Teachers 3,4; A Cappella 3; Chansonaires 4; Mixed Chorus 2.

LAURA BUTTS:

—C—

ALBERT CAIN: F.F.A. 3,4.

GUY CAMPBELL: Rifle Club 3; Wrestling 3; Debate 2,3; N.F.L. 2,3; Scholarship Teams 2,3; Dramatics Club 4; Dramatics Club Play 4; Hi-Y 2,3,4; Junior Play 3; Senior Play Prod. 4; Ensembles 3; A Cappella 3,4; Musical Prod. 4.

JANE CARNEY: Musicals 3; Pep Club 2,3; Dramatics Club 4; Y-Teen 2,3,4; Junior Play Prod. 3; Senior Play Prod. 4; Latin Club 2; A Cappella 3,4; Mixed Chorus 2; Business Club 4.

MARGERY CARPENTER: Transferred from Republic City, Neb., Senior Year. Y-Teen 4; Senior Play Prod. 4.

VIRGINIA CARPENTIER: D.E. Club 4; Pep Club 4; Y-Teen 2,3,4; French Club 2,3,4.

BARBARA CARTER: Pep Club 2,3; Y-Teen 2,3,4; Junior Play Prod. 3; Mixed Chorus 2,3,4.

JUDY CHASE: Marching Band 2,3; Monitors 4; Pep Club 2,3; Y-Teen 2,3,4; Junior Play Prod. 3; Senior Play Prod. 4; Pep Band 2,3; Trail 4.

JUDY CHITTY: Monitors 3,4; Y-Teen 2,3,4.

MARCIA CHRISBENS: Musicals 2,3; Pep Club 2,3,4; Student Council 2; Y-Teen 2,3,4; Junior Play Prod. 3; Senior Play Prod. 4; A Cappella 3; Business 4.

LARRY CHRISTENSEN: Basketball 2; Golf 2,3,4; Marching Band 2,3,4; Monitor 3; Lettermans Club 3,4; Hi-Y 2,3,4; Pep Band 2; Trail 4; Business Club 4.

HOWARD CLEAVER: Track 2; Hi-Y 4; Spanish Club 3; Business Club 4.

TOM COE: Basketball 2,3; Football 3,4; Track 2; Lettermans Club 4; Hi-Y 3; Latin Club 2.

FRANK COMBS: Musical Prod. 3; Football 2,3; Hi-Y 2,3,4; Junior Play Prod., 3.

LOREN CONRAD: Musicals 3,4; Honor Award 3; Football 2,3; Wrestling 2,3,4; Class Officer 2,4; Student Council 3; Thespian 3,4; Dramatics Club Play 3,4; Dramatics Club 3,4; Hi-Y 2,3,4, Cabinet 3; Junior Play Prod. 3; Senior Play Prod. 4; Madrigal 4; A Cappella 3; Mixed Chorus 2; National Honor Society.

JANE COOKE: Musicals 3,4; Science Club 3; Monitor 3,4; Pep Club 2,3,4; Y-Teen 2,3,4; Junior Play Prod. 3; Spanish Club 3; Future Nurses 4; Future Teachers 3; Trail, Pix Editor; Recreation Club 2

FRANCES COUCH: Pep Club 2,3; Usherettes 3,4; Y-Teen 2,3,4; Spanish Club 3; Business Club 4.

ALLENE COX: Musicals 3,4; Science Club 3; Pep Club 2,3,4; Student Librarian 4; Student Council 3; Scholarship Teams 2,3; Dramatics Club 4; Y-Teen 2,3,4; Junior Play Prod. 3; Spanish Club 3,4; Ensembles 3,4; Latin Club 2; Madrigal 4; Future Teachers 3,4; Chansonaires 3; Journalism, Asst. Feature Editor; National Honor Society, Treas. 4.

JIM COX: Wrestling 2,3; Lettermans Club 2,3,4.

EDITH CRAWFORD: D.E. Club 4; Y-Teen 2,3,4; Mixed Chorus 3.

BARBARA CROOK: Student Librarian 4; Y-Teen 2,3,4; Senior Play Prod. 4; Business Club 4.

KAY CROUTHERS: Musical Prod. 3; Science Club 4; Monitor 3; Pep Club 2,3,4; Y-Teen 2,3,4; Latin Club 2; French Club 3,4; Future Nurses 3,4.

JERRY CUNNINGHAM:

DAVID CURRIER: Musicals 3,4; Hi-Y 2,3,4; Madrigal 4; A Cappella 3; Mixed Chorus 2.

INDEX

—D—

BOB DAN DURAND: Hi-Y 4; Trail 4.

LOWELL DANIELSON: Musicals 3,4; Honor Award 3; Monitor 3,4; Student Council 4; Scholarship Team 2; Dramatics Club 4; Dramatics Club Play 4; Hi-Y 2,3,4; Junior Play Prod. 3; Senior Play Prod. 4; Ensembles 2,3,4; Madrigal 4; A Cappella 3; Mixed Chorus 2.

JERRY DAVIS: Musical 4; Basketball 2,3; Football 3; Tennis 3; Marching Band 2; Track 2; Hi-Y 2,3,4; Senior Play Prod. 4; Journalism 4, Future Teachers 4.

JULIA DAVIS: Monitor 3,4; Pep Club 2,3; Usherettes 3; Student Librarian 4; Y-Teen 2,3,4; Spanish Club 2; Library Club 4.

PATRICIA DAVIS: Musicals 3,4; Pep Club 3,4; Scholarship Teams 2,3; Y-Teen 2,3,4; Senior Play Prod. 4; Latin Club 3; Madrigal 4; Future Teachers 3; Chansonaires 3; National Honor Society 4.

PAUL DAVIS: Musical 3; Hi-Y 2,3,4; Spanish Club 2; A Cappella 3,4; Mixed Chorus 2.

NINA MAE DEARING: Monitor 4; Y-Teen 2,3,4; Mixed Chorus 2,3.

CHARLES DELANEY: D.E. Club 4; Student Council 2,3.

JOAN DEMARS: Y-Teen 3,4; Business Club 4.

BARBARA DEWAR: Monitor 3; Pep Club 2,3,4; Student Council 4; Y-Teen 2,3,4, Cabinet 4; Junior Play Prod. 3; Senior Play Prod. 4; A Cappella 3; Mixed Chorus 2; Business Club 4.

MARY GAY DILLINGHAM: Attendant to Queen 4; Musical 3; Honor Award 2,3,4; Science Club 2; Cheerleader 3; Pep Club 2,3,4; Student Council 2,3; Scholarship Teams 2,3; Dramatics Club 4; Y-Teen 2,3,4, Cabinet 3; Dramatics Club Play 4; Junior Play Prod. 3; Senior Play Prod. 4; French Club 3,4, Vice-President 3, President 4; A Cappella 2,3; Chansonaires 4; Academic Letter 2,3; A.F.S. 3; Thespian 4; Representative Girl 4; DAR Good Citizen 4; National Honor Society 4.

JAMES DIVELBISS: F.F.A. 2,3,4; Hi-Y 2,3,4.

JERRY DIVELBISS: Symphonettes 4; Marching Band 2,3,4; Hi-Y 4; Ensembles 3; Pep Band 4; Concert Band 2,3,4.

JUDY DODGE: Musical Prod. 3,4; Science Club 2; Pep Club 2,3,4, Treas. 2; Dramatics Club 4; Y-Teen 2,3,4; Junior Play Prod. 3; Senior Play Prod. 4; Girls Glee Club 2; Future Nurses 3; Stagecraft 4.

SHARON DOEBERT: Monitor 4; Scholarship Teams 2,3; Y-Teen 2,3,4; Chansonaires 2,3; Business Club, Secretary 4; National Honor Society.

CYNTHIA DURYEE: Musicals 2,3,4; Pep Club 2,3,4; Y-Teen 2,3,4; Business Club 4; Recreation Club 2.

DONNA DYCK: Musicals 3,4; Honor Award 3; Science Club 2; Monitor 3,4; Pep Club 2,3,4; Student Council 3; Scholarship Team 3; Y-Teen 2,3,4; Junior Play Prod. 3; Senior Play Prod. 4; Ensembles 3; Latin Club 2; Madrigal 4; Future Nurses 2,3,4; A Cappella 3; Mixed Chorus 2; National Honor Society 4.

—E—

JIM EADS: Football 2, Wrestling 2,3,4; Lettermans Club 2,3,4; Hi-Y 4.

RICHARD EDINGTON: Transferred from Chanute, Kan., Junior Year. Basketball 3,4; Football 3,4; Track 4; Lettermans Club 4; Hi-Y 3,4; Future Teachers 4.

CAROL EIRLEY: Y-Teen 2,3,4.

—F—

ELIZABETH FELTEN: Musical Prod. 3,4; Pep Club 2,3,4; Y-Teen 2,3,4; Junior Play Prod. 3; Spanish Club 3; Senior Play Prod. 4; Latin Club 2; Future Nurses 3,4; National Honor Society 4.

VELVA DEE FENCL: Musicals 3,4; Pep Club 2,3,4; Thespian 3,4; Dramatics Club 3,4, Treas. 4; Y-Teen 2,3,4; Dramatics Club Play 3,4; Junior Play Prod. 3; Spanish Club 3; Senior Play Prod. 4; Ensembles 2,3,4; Future Nurses 3,4; A Cappella 3; Chansonaires 2,3,4; Music Award 3; Stagecraft 4.

CHERYE FETTY: Transferred from Superior, Neb., Senior Year. Pep Club 2; Y-Teen 2,3,4.

RONALD FINCH: Marching Band 2,3,4; Track 3.

KAREN FITZHUGH: Musical Prod. 4; Science Club 2; Monitor 3; Pep Club 2,3,4; Dramatics Club 4; Y-Teen 2,3,4; Junior Play Prod. 3; Spanish Club 3,4; Senior Play Prod. 4; Future Nurses 3; Mixed Chorus 2; Business Club 4.

WENDELL FITZPATRICK:

SANDY FLEMING: Musical Prod. 3; Science Club 2,3; Pep Club 2,3,4; Y-Teen 2,3,4; Junior Play Prod. 3; Spanish Club 3; Latin Club 2; Future Teachers 4; Recreation Club 2,3.

BILL FLEMMING: Transferred from Brookville, Kan., Junior Year. Basketball 3; Marching Band 3; Track 3; Monitor 3; Student Council 4; Hi-Y 3,4; Senior Play Prod. 4; Representative Boy 4; National Honor Society 4.

DICK FLOERKE: Transferred from Indiana, Junior Year. Hi-Y 3,4; Future Teachers 4.

SHARON FOX: Musicals 2,3; Honor Award 2,3; Science Club 3,4; Historian 4; Pep Club 2,3,4; Y-Teen 2,3,4; Junior Play Prod. 3; Senior Play Prod. 4; Madrigal 3; French Club 2,3,4; Future Teachers 3,4; A Cappella 2; National Honor Society 4.

ROBERT FRANCISCO: D.E. Club 4; Hi-Y 3,4.

KAREN FULKER: Academic Award 2,3,4; Pep Club 2,3,4; Scholarship Teams 2,3,4; Y-Teen 2,3,4; Senior Play Prod. 4; German Club 3,4, President 4; Journalism 4, Feature Editor; Business Club 4.

—G—

JOHN GARLINGHOUSE: Rifle Club 2,3,4.

ROY GARRIGUES: Rifle Club 2,3; Science Club 2; Monitor 4; Debate 2,3,4; N.F.L. 3,4; Hi-Y 2,3,4; Latin Club 2; Future Teachers 4, Treas. 4; Boys State 3.

CHARLES GEIGER: Hi-Y 2,3; Ensembles 2,3; Latin Club 2; Mixed Chorus.

VALERIE GENDERS: Student Librarian 3,4; French Club 3; Library Club 3,4, Treas. 4.

MARLYN GIERSCH: Musical Prod. 3,4; Pep Club 2,3,4; Thespian 3,4; Dramatics Club 3,4; Y-Teen 2,3,4, Cabinet 4; Dramatics Club Play 3,4; Junior Play 3; Senior Play Prod. 4; Ensembles 3; A Cappella 3; Mixed Chorus 2; Business Club 2; Stagecraft 4.

ELSIE GILLISPIE: Musical Prod. 3; Honor Award 2,3; Pep Club 2,3,4; Class Officer 2; Scholarship Team 3; Y-Teen 2,3,4, Cabinet 4; Junior Play Prod 3; Senior Play Prod. 4; Latin Club 2, Vice-President; Future Teachers 3,4, President 4; Chansonaires 2,3; Journalism 4, Associate Editor; Recreation Club 2, Sec.-Treas. 2, "Teen Talk" 4; National Honor Society 4.

BARBARA GISH: Attendant to Queen; Pep Club 2,3,4; Y-Teen 2,3,4, Cabinet 3; Junior Play Prod. 3; Senior Play Prod. 4; Musical Prod.; Business Club 4.

ELONA GOFF:

PATRICIA GREEN: Monitor 3; Pep Club 2,3; Y-Teen 2,3,4; Future Nurses 4; Mixed Chorus 2,3.

DAVID GREER: Honor Award 2,3; Track 2,3,4; Lettermans Club 4; Hi-Y 2,3.

GAIL GREEVER: Musicals 2,3; Pep Club 2,3,4; Y-Teen 2,3,4; Junior Play Prod. 3; Senior Play Prod. 4; Ensembles 2,3,4; Madrigal 4; Future Nurses 3; Future Teachers 4; A Cappella 2,3; Trail 4, Business Mgr.

HARRY LEE GUST: Monitor 4; Student Council 4; Hi-Y 2,3.

KATHRYN GUST: Pep Club 2,3,4; Y-Teen 2,3,4; Spanish Club 2; Mixed Chorus 2; Business Club.

—H—

JIM HACKLER: Track 3,4; Lettermans Club 4; Hi-Y 2,3,4; Junior Play Prod. 3.

ETHEL HANKINSON: Marching Band 2,3,4; Monitor 4; Y-Teen 2,3,4; Ensembles 2,3,4; Pep Band 3,4; Business Club 4; Recreation Club 2.

JANICE HARMON: Musical 4; Marching Band 2,3,4; Student Librarian 2,3,4; Y-Teen 2,3,4; Junior Play Prod. 3; Spanish Club 3; Ensembles 3; Latin Club 2,3; Pep Band 2,3,4; Library Club 2,3,4, President 4.

JERRY HARPER: Rifle Club 3; Science Club 3; Student Council 2; Hi-Y 2,3,4; National Honor Society 4.

BETTY HARR: Football Queen; Musicals 3,4; Honor Award 3,4; Cheerleader 2,3,4, Head 4; Class Officer 3,4; Student Council 2,3,4; Thespian 3,4; Dramatics Club 3,4; Y-Teen 2,3,4, Cabinet 3; Dramatics Club Play 3,4; Junior Play Prod. 3; Senior Play Prod. 4; Latin Club 2; Future Nurses 3,4; Chansonaires 2,3,4; Trail 4, Editor; Recreation Club 2; Girls Glee Club; National Honor Society 4.

MARGARET HART: Pep Club 2,3; Usherettes 3,4; Y-Teen 2,3,4.

CAROLYNE HARTZELL: D. E. Club 4; Pep Club 2; Y-Teen 2,3,4; Recreation Club 2.

JOHN HARVEY: Musicals 4; Symphonettes 4; Golf 2,3,4; Marching Band 2,3; Lettermans Club 3,4; Scholarship Team 2; Hi-Y 2,3,4; Latin Club 2; Pep Band 2,3,4; National Honor Society 4.

MARY KAY HAWKES: Musical Prod. 3,4; Science Club 4; Pep

INDEX

Club 2,3,4; Scholarship Teams 2,3; Dramatics Club 4; Y-Teen 2,3; Junior Play Prod. 3; Senior Play 4; Latin Club 2; French Club 3,4; Future Teachers 3,4; National Honor Society 4.

SHARON HEATWOLE: Musicals 3,4; Y-Teen 2,3,4; Ensembles 3; Madrigal 4; A Cappella 3,4; Mixed Chorus 2; Business Club 4.

RICHARD HEMMY: F.F.A. 3; Monitor 3,4.

PRICILLA HERRING: Monitor 3; Pep Club 2,3,4, Vice-President 2; Student Librarian 2; Student Council 2; Y-Teen 2,3,4; Junior Play Prod. 3; Senior Play Prod. 4; Spanish Club 3,4, President 4; Latin Club 2, Secretary; Future Teachers 4; National Honor Society 4.

GARY HINDMAN: D.E. Club 4, Sec.-Treas.; Hi-Y 3.

CECELIA HINKSON: Pep Club 2; Y-Teen 2,3,4.

CHARLENE HITE: Musicals 3,4; Monitor 4; Dramatics Club 4; Y-Teen 2,3,4; Dramatics Club Play 4; Junior Play 3; Senior Play 4; Madrigal 4; Future Nurses 2,3,4; Chansonaires 2,3; Recreation Club 2; National Honor Society 4.

GLENDA HOESCH: Pep Club 2,3; Scholarship Team 3; Y-Teen 2,3,4; Junior Play Prod. 3; Ensembles 2; French Club 3,4.

SHARON HOESCH: Pep Club 2,3,4; Y-Teen 2,3,4; Senior Play Prod. 4; Business Club 4.

SANDRA HOFFMAN: Monitor 4; Pep Club 2,3,4; Y-Teen 2,3,4; Junior Play Prod. 3; Spanish Club 3; Senior Play Prod. 4; Mixed Chorus 2; Business Club 4; Recreation Club 2.

SANDRA HOGAN: Musicals 4; Marching Band 2,3,4; Y-Teen 2; Pep Band 3,4; Symphonettes 4.

PATRICIA HOLMES: Pep Club 2; Usherettes 4; Y-Teen 2,3,4; Future Teachers 3,4.

VIRGINIA HORN: Musicals 2,3,4; Honor Award 2,3; Science Club 3,4, Officer 4; Pep Club 2,3,4; Student Council 4; Scholarship Team 3; Y-Teen 2,3,4; Junior Play Prod.; Spanish Club 3,4; Senior Play Prod. 4; Ensembles 2,3,4; Latin Club 2; Future Teachers 3,4; Gypsies 2,3,4; National Honor Society 4.

FAYE HORNER: Transferred from London, England, Senior Year, Y-Teen 4.

PATRICIA HUMBARGAR: Musical Prod. 3; Marching Band 3,4; Pep Club 2,3; Y-Teen 2,3,4; Junior Play Prod. 3; Spanish Club 2; Senior Play Prod. 4; Future Nurses 3; Pep Band 4; Business Club 4.

JUDY HUNT:

ALICE HUNTON: Pep Club 3,4; Y-Teen 2,3,4; French Club 2,3,4; Future Nurses 4; Mixed Chorus 2.

LINDA HUTCHINGS: Student Council 2; Y-Teen 2,3,4; Future Nurses 4.

—I—

JOHN IVAN:

—J—

JOYCE JACKSON: Y-Teen 2,3,4.

LLOYD JACKSON: Football 2,3,4; Track 2,3,4; Lettermans Club 3,4.

CAROL SUE JOHNSON: Musicals 3,4; Marching Band 4; Pep Club 2,3,4; Student Council 3,4; Y-Teen 2,3,4; Junior Play Prod. 3; Spanish Club 3; Senior Play Prod. 4; Ensembles 2; Future Nurses 2,3,4, President 4; Chansonaires 2,3,4.

JOEL JOHNSON: D.E. Club, President 4; Debate 2; Hi-Y 2,3.

EVAN JONES: Transferred from Wakefield, Rhode Island, Junior Year. Musicals 3,4; Marching Band 3,4; Track 3; Hi-Y 4; Madrigal 4; French Club 3; Pep Band 4; A Cappella 3; Mixed Chorus 3.

RICHARD JONES: F.F.A. 4.

MELVILLE JUST: F.F.A. 2,3,4, President 4; N.F.L. 3; Hi-Y 3,4; Farmers Degree.

—K—

SANDRA KAISER: Science Club 4; Pep Club 2,3,4; Y-Teen 2,3,4; Junior Play Prod. 3; Future Nurses 4; National Honor Society 4.

JACK KAUFMAN: Musicals 4; Symphonettes 4; Marching Band 2,3,4; Monitor 3; Debate 2; Hi-Y 4; Ensembles 2,3,4; Pep Band 2,3,4; Business Club 4.

DAVID KENDLE: Science Club 2,3; Monitor 3; Scholarship Teams 2,3; National Honor Society 4; Bausch-Lomb Science Award 4, Summerfield Award Winner 4.

PAT KENDRICK: D.E. Club 4; Trail 4.

DOUGLAS KILGORE: Football 2; Science Club 3; Hi-Y 3,4; Trail 4, Photographer; Projection Club 4; National Honor Society 4.

DEAN KING: Projection Club 3,4.

JOHN KIRTLAND: Honor Award 2,3; Student Council 2,3,4, President 4; Debate 2,3,4; Thespian 4; N.F.L. 2,3,4; Scholarship Teams 2,3; Dramatics Club 3,4; Dramatics Club Play 3,4; Hi-Y 2,3,4, Cabinet 3; Junior Play 3; Senior Play 4; Latin Club 2; Future Teachers 3; Journalism 3,4, Editorial Editor; A.F.S. 3; Academic Letter 3; National Honor Society 4.

DELLA KLEIN: D.E. Club 4; Monitor 3; Y-Teen 2,3,4.

STEVE KLINT: Musical Prod. 4; Basketball 2; Football 2,3,4; Rifle Club 2; Track 2,3,4; Wrestling 4; Lettermans Club 2,3,4; Class Officer 2,4; Student Council 4; Dramatics Club 4; Dramatics Club Play 4; Hi-Y 2,3,4; Cabinet 3,4; Junior Play Prod. 3; Senior Play Prod. 4; Trail 4; National Athletic Honor Society 2,3,4.

LINDA KNIGHT: Pep Club 2,3; Student Librarian 2,4; Y-Teen 2,3,4; Junior Play Prod. 3; Business Club 4; Library Club 2,3; Recreation Club 2.

—L—

MYRNA LAFFERE: Pep Club 2,3,4; Y-Teen 2,3,4; Mixed Chorus 2; Business Club 4; D.E. Club, Historian 4.

JOHN LAMONE:

JOYCE LANCASTER:

HARRIET LARSEN: Musicals Prod. 3,4; Marching Band 2,3; Monitor 4; Pep Club 4; Y-Teen 2,3,4; Senior Play Prod. 4; Ensembles 2,3; Latin Club 2; French Club 3,4, Treas. 4; Future Nurses 2,3,4; Pep Band 2,3; Journalism 4, Circulation Mgr.

JUDY LARSEN:

PAT LAWRENCE: Musicals 2,3,4; Marching Band 2,3,4; Y-Teen 2,3,4; French Club 2; Pep Band 2,3; Trail 4; Music Letter 2.

JIM LAY: Musicals 3,4; Symphonettes 4; Rifle Club 2,3; Marching Band 2,3; Debate 2; Hi-Y 2,3,4; Junior Play Prod. 3; Ensembles 3,4; Pep Band 3,4; Business Club 4.

JIM LEATON: Musicals 2,3,4; Symphonettes 3,4; Honor Award 2,3; Marching Band 2,3,4; Wrestling 2; Hi-Y 2; Ensembles 2,3,4; Latin Club 2; Pep Band 2,3,4.

SHARON LOCKARD: Pep Club 2; Usherettes 3,4; Y-Teen 2,3,4; Future Nurses 3; Business Club 4.

JANET LONGBINE: D.E. Club 4; Pep Club 2,3,4; Y-Teen 2,3,4; Mixed Chorus 2,3.

—Mc—

PATRICIA McCABE:

MELVIN McCALL: Hi-Y 2,3,4.

GARY McCAUSLAND: Musicals 2,3,4; Marching Band 4; Monitor 3; Hi-Y 2,3,4; Spanish Club 3; Pep Band 4; A Cappella 3,4; Mixed Chorus 2; Business Club 4.

WANDA McDANELD: Student Librarian 4; Y-Teen 2,3,4; Ensembles 4; Future Nurses 2; A Cappella 3,4; Mixed Chorus 2; Library Club 4.

LEE McGIMSEY: Honor Award 2,3; Marching Band 2; Science Club 2,3, Treas. 3; Scholarship Teams 2,3; Hi-Y 4; Pep Band 2; National Honor Society 4.

CAROL McKIM: Musical Prod. 3,4; Science Club 3; Monitor 3; Pep Club 2,3,4; Student Council 4; Scholarship Teams 2,3; Dramatics Club 3,4; Junior Play 3; Senior Play Prod. 4; Latin Club 2; French Club 3,4; Future Teachers 3,4; National Honor Society 4.

—M—

LARRY MAIN:

CAROLE MALLON: Musicals 2,3,4; Cheerleader 3,4; Pep Club 2,3,4; Scholarship Teams 2,3; Y-Teen 2,3,4; Junior Play Prod. 3; Senior Play Prod. 4; Chansonaires 2,3,4; Business Club 4; Recreation Club 4; Music Letter 3; National Honor Society 4.

KING MAR: Musical Prod. 4; Art Award Winner 4; Track 3; Student Council 2; Hi-Y 2,3,4; Junior Play Prod. 3; Senior Play Prod. 4; Business Club 4.

RICHARD MARING: Musicals 4; Symphonettes 3,4; Rifle Club 2; Marching Band 2,3,4; Dramatics Club 4; Dramatics Club Play 4; Hi-Y 2; Senior Play Prod. 4; Future Teachers 4; Pep Band 2,3.

NATHALIE MARTIN: Marching Band 2; Science Club 2; Pep Club 2,3,4; Y-Teen 2,3,4; Future Nurses 3.

SHARON MARTY: Marching Band 2,3; Pep Club 2,3,4; Y-Teen 2,3,4; Junior Play Prod. 3; Latin Club 2; Business Club 4.

JANE MEIER: Marjorette 4; Marching Band 4; Science Club 2; Pep Club 2,3,4; Y-Teen 2,3,4; Business Club 4; Junior Play Prod. 3.

INDEX

AARON MERRIMAN: D.E. Club 4.

GERALDINE MERSHON:

KAY MILLER: Musicals 3; Pep Club 2; Y-Teen 2,3,4; French Club 2,3,4; Business Club 4.

JOAN MILLER: Pep Club 2,3; Usherettes 4; Y-Teen 2,3,4; Business Club 4.

LARETTA MILLER: Musicals 3; Monitor 4; Pep Club 2,3,4; Student Council 4; Thespian 3,4; Dramatics Club 3, President 4; Y-Teen 2,3, Cabinet 4; Dramatics Club Play 3; Junior Play 3; Senior Play 4; Latin Club 2; French Club 2,3; Recreation Club 2; National Honor Society 4.

BETTY MILLIMAN: Majorette 2,3,4; Musicals 2,3,4; Marching Band 2,3,4; Pep Club 2,3,4; Y-Teen 2,3,4; Latin Club 2; Business Club 4.

MARY ANN MILLS

JOE MINNEMAN: Football 2; Track 2,3,4; Lettermans Club 4; Latin Club 2.

JAKE MITCHELL:

WAYNE MITCHELL: Transferred from Bavaria, Kan., Senior Year.

BEVERLY MOAD: Transferred from San Bernardino, Calif., Junior Year. Pep Club 4; Student Librarian 4; Dramatics Club 4; Y-Teen 3,4; Dramatics Club Play 4; Senior Play Prod. 4; Business Club 4.

NOLAN MORRIS: Student Council 4; Hi-Y 2,3,4; Business Club 4, President.

JIM MORTIMER: Musicals 3,4; Basketball 2,3,4; Football 2,3,4; Track 2; Lettermans Club 3,4; Hi-Y 2,3,4; Ensembles 3; Latin Club 2; Madrigal 4; A Cappella 3; Mixed Chorus 2.

—N—

JAMES NEILL: Football 2,3,4; Track 3; Wrestling 2,3,4; Lettermans Club 3,4.

ANNETTE NELSON: Y-Teen 2,3,4; Ensembles 2; A Cappella 3,4; Mixed Chorus 2.

DIANNE NELSON: Pep Club 2,3,4; Y-Teen 2,3,4; Junior Play Prod. 3; Business Club 4.

JANNETTE NELSON: Musical 2; Y-Teen 4; A Cappella 2.

SANDRA NETTLES:

LOUIS NIEMANN: Musicals 3,4; Football 4; Lettermans Club 4; Student Librarian 2,4; Scholarship Team 3; Hi-Y 2,4; Ensembles 2,3; Madrigal 4; A Cappella 3; Mixed Chorus 2.

JIM NOTHERN: Musicals 3,4; Football 3,4; F.F.A. 3,4; Wrestling 3; Student Council, Vice-President 4; Dramatics Club 4; Dramatics Club Play 4; Hi-Y 2,3,4; Junior Play Prod. 3; Senior Play Prod. 4; A Cappella 3.

—O—

RUTH OBENCHAIN:

CAROL OLSON: Musicals 3,4; Symphonettes 4; Honor Award 2,3,4; Marching Band 2,3,4; Pep Club 4; Student Council 4; Y-Teen 2,3,4; Junior Play Prod. 3; Senior Play Prod. 4; Ensembles 2,3,4; Latin Club 2; Future Teachers 3,4; Pep Band 2,3,4; Recreation Club 2.

—P—

CHARLES PACKER:

SUSAN PASTERNAK: Pep Club 2; Y-Teen 2,3,4; Mixed Chorus 3.

SHARON PETERSON: D.E. Club 4; Pep Club 2; Y-Teen 2,3,4; Mixed Chorus 2,3.

ROBERT PICKARD: Hi-Y 2,3.

DIXIE PIERCE: Pep Club 2; Usherettes 3,4; Y-Teen 2,3,4.

MARLENE PINKHAM: Musical 3; Pep Club 2,3,4; Student Council 3; Y-Teen 2,3,4; Junior Play Prod. 3; Spanish Club 3; Latin Club 2; Future Teachers 4; Chansonaires 2,3,4.

VIVIAN PIPER: Marching Band 2,3,4; Pep Club 2; Y-Teen 2,3,4; Business Club 4; Concert Band 2,3,4.

WILLIAM PLUNKETT: F.F.A. 3,4.

CONNIE POLLARD: Pep Club 2; Y-Teen 2,3,4; Future Nurses 4.

KAREN PORTER: Marching Band 2,3,4; Y-Teen 2,3,4; Pep Band 2.

DEANNA POWELL: Honor Award 3; Student Council 4; Scholarship Team 3; Y-Teen 2,3,4; Ensembles 2; Future Nurses 2,3,4; Chansonaires 2,3,4; Mixed Chorus 2; Recreation Club 2; National Honor Society 4.

CLIFTON PRATER: Student Council 4.

JON PYLE: Hi-Y 3,4.

—R—

CHARLES REBOUL:

ARNOLD RILEY:

PHIL RINARD: Basketball 2,3; Football 2,3,4, Co-Captain 4; Track 2,3,4; Lettermans Club 3,4; Student Council 2,3,4; Scholarship Teams 2,3; National Athletic Honor Society 3,4; National Honor Society, President 4.

VIVIAN RIPPLE: Monitor 4; Pep Club 2,3; Student Librarian 3; Y-Teen 2,3,4; Future Teachers 4; Mixed Chorus 2.

CHARLES ROBERTS: Honor Award 2; Marching Band 2; Wrestling 2,3; Scholarship Team 2; Hi-Y 2,3,4.

SONNY ROBERTSON: Musicals 3,4; Football 2; Hi-Y 2,3,4; Junior Play Prod. 3; A Cappella 3,4; Mixed Chorus 2.

JIMMY ROESER: Hi-Y 2,3,4.

SYLVANUS ROME:

MARVIN ROMME:

—S—

GEORGE SAIP: Football 3,4; F.F.A. 2,3,4; Lettermans Club 3,4; Projection Club 3,4.

JOYCE SANBORN: Monitor 3; Pep Club 2; Y-Teen 2,3,4; Business Club 4.

DENNIS SAUM: Honor Award 2; Rifle Club 3; Track 2; Hi-Y 2.

EVONNE SAWAYA: Monitor 4; Pep Club 3; Y-Teen 2,3,4; Ensembles 2,3,4; Chansonaires 2,3,4.

WALTER SCHEIDT: Wrestling 2,3,4.

RANAY SCHIFFMAN: Pep Club 2; Y-Teen 2,3,4; Ensembles 3; Future Nurses 2,3,4; A Cappella 3,4; Mixed Chorus 2; Chansonaires 4.

LEROY SCHMIDT: Transferred from Hays, Kan., Junior Year. D.E. Club 4; F.F.A. 3.

DENNIS SCHNEIDER: D.E. Club 4; Hi-Y 2.

RUTH SCRIVENS:

CHARLES SHANK: F.F.A. 2,3,4.

KENT SHAVER: Basketball 2,3; Track 2,4; Hi-Y 2,3,4; Spanish Club 3.

SONNIE SHEETS: Transferred from Downs, Kan., Senior Year. Y-Teen 4.

DICK SHELTON:

LARRY SHELTON:

SANDRA SHILLING: Majorette 4; Musicals 2,3,4; Honor Award 3; Science Club 2,3; Pep Club 2,3,4; Thespian 3,4; Dramatics Club 3; Historian 4; Y-Teen 2,3,4; Dramatics Club Play 3,4; Junior Play Prod. 3; Senior Play Prod. 4; Future Teachers 3; Chansonaires 3,4; Trail 4, Art Editor; Recreation Club 2.

NANCY SIMMONS: Musicals 3,4; Honor Award 2,3,4; Monitor 4; Pep Club 2,3,4; Scholarship Team 3; Dramatics Club 4; Y-Teen 2,3,4; Dramatics Club Play 4; Junior Play Prod. 3; Senior Play Prod. 4; German Club 3,4; Latin Club 2; Madrigal 3,4; Future Teachers 3,4, Vice-President 4; Recreation Club 2; National Honor Society 4.

SANDRA SIMMONS: Musicals 2,3; Cheerleader 2,4; Pep Club 2,3,4; Y-Teen 2,3,4; Junior Play Prod. 3; Senior Play Prod. 4; Latin Club 2; Future Nurses 3; Journalism 4; Trail 4, Copy Editor.

BETTE SMITH: Musical 3; Marching Band 4; Monitor 4; Pep Club 2,3,4; Student Council 3; Y-Teen 2,3,4; Future Teachers 4; Pep Band 4; Mixed Chorus 3.

KAREN SMITH: Pep Club 2,3; Y-Teen 2,3,4; Business Club 4; Recreation Club 2,3.

KAY SMITH: Musical 3; Science Club 3; Monitor 3; Pep Club 2,3,4; Student Council 2; Y-Teen 2,3,4; Junior Play Prod. 3; Spanish Club 3; Future Nurses 3; Future Teacher 4; Mixed Chorus 2; Journalism 3,4; Trail 4; Recreation Club 2.

LEONARD SMITH: Hi-Y 4.

ROBERT SMITH: Symphonettes 3,4; Basketball 2,3,4; Class Officer 3; Debate 2; Dramatics Club 4; Hi-Y 2,3, Cabinet 4; Senior Play 4; Future Teachers 4; Journalism, Sports Editor 4; Dramatics Club Play 4.

NETTIE SMOCK: Usherettes 3,4; Y-Teen 2,3,4; Business Club 4.

GAYLAND SNOW:

LUCILLE SNYDER: Pep Club 3; Y-Teen 2,3,4; Business Club 4.

RONALD SPRECKER: Marching Band 2,3,4; Hi-Y 4; Concert Band 2,3,4.

JIM STAUFFER: Art Award 2,3,4; Basketball 2,3,4; F.F.A. 3; Track 2,3,4; Science Club 3, Treas. 4; Lettermans Club 3,4; Student Council 3,4; Hi-Y 2,3,4; Spanish Club 3,4.

INDEX

PATRICIA STAUFFER: Musicals 2,3,4; Honor Award 2,3; Science Club 2,3,4; Pep Club 2,3,4; Scholarship Teams 2,3; Y-Teen 2,3,4; Junior Play Prod. 3; Spanish Club 3,4; Senior Play Prod. 4; Latin Club 2; Future Teachers 3,4; Recreation Club; National Honor Society 4.

ROBERT STEELE: Hi-Y 4.

JOAN STERMER: Musicals 2,3; Science Club 2,3,4; Pep Club 2,3,4; Y-Teen 2,3,4; Latin Club 2; French Club 3,4; Future Nurses 3,4; Journalism 4.

KAY SULLIVAN: D.E. Club 4; Pep Club 4.

DORIS SUMMERS: Y-Teen 2,3,4; Mixed Chorus 2,3,4.

JOAN SUMSTINE: Monitor 2,3; Library Club 4; Mixed Chorus 3,4.

DARLENE SUTTON: Majorette 2,3,4; Musicals 2,3,4; Marching Band 2,3,4; Y-Teen 2,3,4; Junior Play Prod. 3; Senior Play Prod. 4; Latin Club 2; Future Teachers 3,4; Gypsies 2,3,4; Recreation Club 2; National Honor Society 4.

SHEILA SUTTON:

—T—

MARY LEE TAYLOR: Musicals 3; Science Club 2; Pep Club 2,3; Dramatics Club Play 4; Dramatics Club 4; Y-Teen 2,3,4; Junior Play Prod. 3; Senior Play Prod. 4; Latin Club 2; Future Nurses 2,3.

MARTHA TEAS: Musicals 3; Marching Band 2,3,4; Science Club 2,3; Student Council 2; Dramatics Club 3, Vice-President 4; Y-Teen 2,3,4, Cabinet 3; Dramatics Club Play 3,4; Junior Play Prod. 3; Spanish Club 2; Senior Play Prod. 4; Ensembles 2,3; Future Nurses 3,4; Pep Band 2,3,4.

FRANCIS TEMPLE: Tennis 3,4; Hi-Y 3.

DEAN THAYER:

KLINTON THELANDER: Basketball 2,3,4, Co-Captain 4; F.F.A. 2,3,4; Track 2; Monitor 2; Student Council 2; Scholarship Teams 2,3; Hi-Y 3,4; National Honor Society 4.

RUSSELL TIBBETTS: Honor Award 2; Marching Band 2,3; Science Club 2,3; Scholarship Team 2; Hi-Y 2; Latin Club 2.

LARREE TODD: Girls Glee Club 4; Musicals 3; Monitor 2; Pep Club 2,3,4; Dramatics Club 4; Y-Teen 2,3,4; Spanish Club 3; Senior Play Prod. 4; Future Nurses 3,4.

MARILYNN TRAIN: Monitor 3; Pep Club 2,3,4; Scholarship Team 2; Y-Teen 2,3,4; Spanish Club 3,4; Senior Play Prod. 4; Future Teachers 4; National Honor Society 4.

JOYCE TRIPP: Pep Club 2,3; Y-Teen 2,3,4; Junior Play Prod. 3; Business Club 4; National Honor Society 4.

JANET TURNER: Musical 4; Pep Club 2,3,4; Y-Teen 2,3,4; German Club 3,4; Latin Club 2; Future Teachers 3,4; Chansonaires 4; A Cappella 4; Mixed Chorus 2,3; National Honor Society 4.

JEANETTE TURNER: Musicals 3,4; Pep Club 2,3,4; Student Council 2,4; Dramatics Club 4; Y-Teen 2,3,4; Dramatics Club Play 4; Junior Play Prod. 3; Spanish Club 2,3,4; Senior Play Prod. 4; Future Teachers 3; Chansonaires 2,3,4; Business Club 4; Music Letter 3.

—U—

GALE URBAN: Musicals 3,4; Science Club 3,4; Hi-Y 2,3,4; Latin Club 2.

—V—

GARY VANDERVORT: Hi-Y 4.

KAY VICKROY: Musicals 2,3,4; Honor Award 3; Science Club 2; Pep Club 2,3,4; Dramatics Club 3,4; Y-Teen 2,3,4; Dramatics Club Play 3,4; Junior Play Prod. 3; Madrigal 3,4; Future Nurses 4; Future Teachers 3; Trail 4; Recreation Club 2.

TWILA VONFANGE: Musicals 3,4; Honor Award 2; Science Club 3; Pep Club 2,3,4; Thespian 4; Scholarship Team 2; Dramatics Club 4; Y-Teen 2,3,4; Dramatics Club Play 4; Senior Play Prod. 4; Junior Play Prod. 3; Ensembles 2,3; Future Teachers 3,4; Chansonaires 2,3; Journalism, Asst. Editor 4; Trail, Asst. Editor 4; "Teen Talk" 4; Stagecraft 4; National Honor Society 4.

—W—

RICHARD WAKEFIELD: Football 2.

SONDRA WALKER: Pep Club 2,3,4; Dramatics Club 4; Y-Teen 2,3,4; Dramatics Club Play 4; Senior Play Production 4; Future Nurses 3,4; Musical Production 4.

NAN WALLER: Transferred from Lawton, Oklahoma, Senior Year. Pep Club 4; Thespian 4; Dramatics Club Play 4; Y-Teen 4; A Cappella 4; Mixed Chorus 4; Business Club.

WILLIAM WALLER: Transferred from Lawton, Oklahoma, Senior Year. Track 4; Lettermans Club 4; Hi-Y 4.

MARY RITA WARREN: Attendant to Queen 4; Musicals 3,4; Honor Award 2,3,4; Pep Club 2,3,4; Student Council 2,3,4, Treas. 3; Dramatics Club 3,4; Junior Play Prod. 3; Senior Play Prod. 4; Spanish Club 3, Treas. 3; Y-Teen 2,3,4, Pres. 4; Dramatic Club Play 3,4; Latin Club 2, Pres. 2; Mixed Chorus 2; National Honor Society 4.

JANICE WATTS: Pep Club 2,3,4; Y-Teen 2-3,4; Business Club 4.

VIRGINIA WEBERG: Transferred From Sacred Heart High School Senior Year. Y-Teen 4; Future Teachers 4.

DAVID WEBSTER:

MARY ANN WEDDLE: Pep Club 2,4; Y-Teen 2,3,4; Latin Club 2; Future Nurses 2,3,4; Mixed Chorus 3; Trail 4.

PATSY WELSH: Pep Club 2,3; Y-Teen 2,3,4; Ensembles 2; Latin Club 2; Chansonaires 2,3; Business Club 4.

WILLIAM WELSH: Honor Award 2,3; Basketball 4; Tennis 2,3,4; Lettermans Club 4; Class Officer 2; Debate 2,3; Thespian 3,4; N.F.L. 3,4; Scholarship Teams 2,3,4; Dramatics Club 3,4; Dramatics Club Play 3,4; Hi-Y 2,3,4; Cabinet 3, President 4; Junior Play 3; Spanish Club 3, Vice-President; Senior Play 4; Journalism 3,4, Sports Editor 3, Managing Editor 4; National Athletic Honor Society4. Boys State3, A.F.S.3, National Honor Society 4; Academic Letter 3.

NADINE WENDT: Pep Club 2,3; Student Librarian 4; Y-Teen 2,3,4; Senior Play Prod. 4; Business Club 4; Library Club.

BETTY WERNER: Musical 3; Pep Club 4; Y-Teen 2,3,4; Latin Club 2; Future Nurses 2,3,4.

DENNIS WHITTINGTON: Musical 4; Basketball 2; Tennis 3,4; Monitor 3; Hi-Y 2,3,4; Junior Play Prod. 3; Spanish 3,4; Senior Play 4; Latin Club 2.

ROY WICKS:

DAN WIGGANS: Musical Prod. 3,4; Basketball 2; Football 2; Rifle Club 2,3, Officer 2,3; Track 2,3,4; Lettermans Club 3,4; Class Officer 4; Student Council 2; Thespian 3,4; Scholarship Team 2; Dramatics Club 3,4; Dramatics Club Play 3,4; Hi-Y 2,3,4; Junior Play 3; Senior Play Prod. 4; National Honor Society 4.

KEETA WILCOX: Pep Club 2,3; Dramatics Club 4; Y-Teen 2,3,4; Junior Play Prod. 3; Senior Play 4; Future Nurses 3,4, Officer.

BETH WILLIAMS: Marching Band 4; Pep Club 2; Y-Teen 2,3,4; Pep Band 4; Recreation Club 2,3.

KARL WILVERS: Hi-Y 3.

GARY WINSLOW: F.F.A. 3,4; Marching Band 2,3,4; Pep Band 3,4.

DONALD WISE: Football 2,3,4, Co-Captain 4; Track 3; Wrestling 3; Lettermans Club 2,3,4, President 4; Hi-Y 2,3,4; Cabinet 4; Junior Play 3; A Cappella 3,4; Mixed Chorus 2; Music Dept. Manager 4.

SANDRA WISE: Y-Teen 2,3,4; Future Teachers 4.

DAN WITTERS: Basketball 2,3,4; Co-Captain 4; Football 3; Track 2,3,4; Lettermans Club 4; Student Council 3,4; Hi-Y 3,4; Spanish Club 3; Senior Play 4.

ROGER WOLFORD Football 2; F.F.A. 2; Senior Play Prod. 4.

ALICE WOOD: Transferred from Bavaria, Kan., Senior Year.

KENT WORLEY: Musical Prod. 4; F.F.A. 3; Science Club 4; Student Council 4; Dramatics Club 4; Dramatics Club Play 4; Hi-Y 2,3,4; Senior Play Prod. 4; Business Club 4, Treas.

—Y—

CHARLES YOUNGDAHL: Musicals 4; Dramatics Club 4; Dramatics Club Play 4; Hi-Y 2,3,4; Senior Play Prod. 4; Business Club 4; Projection Club 4.

—Z—

HELEN ZERBE: Musicals 3,4; Pep Club 2,3,4; Y-Teen 2,3,4; Spanish Club 3,4; Senior Play Prod. 4; Ensembles 3; A Cappella 3; Chansonaires 4; Recreation Club 2; Girls Glee Club 2.

MIKE ZIMMERSCHIED: Musicals 3,4; Pep Club 2; Hi-Y 2,3,4; Senior Play Prod. 4; Madrigal 4; A Cappella 3; Mixed Chorus 2; Business Club 4; Ensembles 2.

CONI ZOOK: Attendant to Queen; Musical 3; Honor Award 3; Science Club 2,3; Vice-President 2; Pep Club 2,3,4; Class Officer 3; Student Council 2,3; Y-Teen 2,3,4; Junior Play Prod. 3; Spanish Club 3; Senior Play Prod. 2; Future Teachers 4, Historian 3,4; Journalism 4; Recreation Club.

Smith Corona Typewriters

Olsen Typewriter Co.

120 S. 7th TA3-3461

MARTINS
ONE SPOT CAFE

Meals, Sandwiches, Fried Chicken

Steaks Our Specialty

24-hour Service

81-40 Highways Salina, Kansas

Compliments of

Wimpy's Inn

110 E. Walnut

Meals — Hamburgers — Sandwiches

Congratulations

Bauman Auto Service

311 E. Iron

TA3-4871

STONE BROTHERS

Bee Line Safety Service

Wheel Aligning Specialists

On U.S. 40 & U.S. 81 By-Pass

Salina, Kansas

Congratulations

Class 1957

A & W Drive In

649 S. Broadway

Congratulations to the

Class of 1957

Tuckers Food Market

Groceries — Meats — Vegetables

Dial TA7-0039 306 West Elm

Congratulations

'57 Seniors

Jones Texaco Service

313 E. Iron

Phone TA3-9977

Texaco Products Firestone Acc.

Dial TA7-7203

Wallis Co.

TV — RADIO

Service

516 North Ninth Street

Romeiser Grain Co.

Grain Merchants

SALINA, KANSAS

Dear Phil:

BARBEE CAFE

SALINA SHOE MART

Hasn't school been fun this year.

KINNEY'S SHOE STORE

HUNTSINGER'S PAINT AND WALL PAPER

I have really enjoyed it. Please excuse

MEAGHER "88" SERVICE

TANNER FEED AND HATCHERY

this writing but I burnt my hand. I

MERCHANT'S CAFE

MAXINES

sure hope your in one of my classes

NOVAK STANDARD SERVICE

ROYAL BARBER AND BEAUTY SHOP

next year. Good luck to you in the

EPPS BOOTERY

SALINA NEWS AND SPORTS GOODS CO.

years to come. And remember me as one

NORRIS FURNITURE CO.

FORREY'S MARKET

of your friends.

PETER PAN CLEANERS

HOUGHTON BAKING CO.

A Classmate

SALINA BEAUTY ACADEMY

MID-KANSAS SUPPLY

La Donna

SUPERIOR WELDING CO.

Schlotz

BEST WISHES TO THE CLASS OF *1957*

FLEMING MOTOR COMPANY INC.

DIAMOND-T TRUCK DISTRIBUTOR

GMC TRUCKS

TED FAGERBERG **1206 NORTH NINTH** JACK FLEMING

Best of Luck in years to come and make a work on the world

Jane Foster

A PLACE TO REMEMBER

SALINA'S FINEST TRUCK STOP **OPEN 24 HOURS**

Best wishes to a
well girl. See you
next year.
Your gym
classmate
Wilma
Reedy

Hy-way 81

Super Service

"Phillips 66"

Walnut & Broadway

Phone TA 3-9935

FREE PICKUP & DELIVERY

Road Service

Lewis Y. LaPierre, Mgr.

THE BEE CAFE

"Salina's Newest & Finest"

Phone TA 3-4537

Plenty of Parking for Everybody

WE'RE LARGE ENOUGH
TO SERVE YOU- - - -

BUT STILL SMALL ENOUGH
TO KNOW YOU- - - -

Bob & Myrna Jenson

Anne
It has been a pleasure having you in French this year. Have a nice summer and maybe I will have you in some class next year. Best Wishes!
Yvonne Larson

CONGRATULATIONS
TO THE
CLASS OF '57

☆

IN KANSAS

OVER 53 YEARS

Stiefel's
of
Salina

YOUR SHOPPING CENTER

THE FLOWER NOOK

Anne,
Too bad you got moved, you were a great help to one. Maybe we will have some classes together you are a real sweet girl. Good Luck.
Love
Livergo

Flowers Whisper What Words Cannot Say

107 West Ash Salina

R&S MEN'S SHOP 218 South Santa Fe

Phyllis
Lots of Luck
to a swell girl
See you next year
in "French II"
Pierre
(Bob Ellis)

SALINA SUPPLY CO.

WHOLESALE

Heating Equipment

Plumbing Supplies

Carrier Air Conditioning

Phone TA 3-2221 302 N. Santa Fe

CONGRATULATIONS TO

"The Brains"

"The Brawn"

even the "Squares"

From

Your Salina Journal

and it's

TEEN-TALKERS

At College, On the Job
Keep in Touch With
The Old Town and The Old Gang
Through

Your Salina Journal

CONGRATULATIONS

CLASS

of

1957

SEARS ROEBUCK

AND COMPANY

Salina, Kansas

Its been fun having you in Biology and listening to you groan about your Biology grades. Its been more fun going thru your purse.
Lot of Luck
Pat Owsley

SALINA OFFICE

SUPPLY CO.

129 S. Santa Fe Phone TA 3-4771

Dear Phyllis,
It has been fun having you in some class's next year. Have a fine Gym class. I hope to see you sometime during the summer or fall in the years to come.
Cindi Long

For the recently completed school building, and for the additional buildings now proposed for the near future, the Salina Board of Education has used the professional services of the local Architects and Engineers. These firms appreciate this confidence; and as citizens of this growing community, we congratulate our Salina students and the entire school administration and staff on their outstanding achievements in the field of education.

THE SALINA ARCHITECTS AND ENGINEERS

Grain Elevators and Supplies

DEWEY CONSTRUCTION COMPANY

Dewey Vickroy
Phone 7-4463
Hwy. 81 Salina

Phyllis,
Well here it is the end of another year. Just think next year you'll be a Jr. It's really a wonderful year and you'll have loads of fun, I know I know I did. It's been real neat knowing you and we're through a lot with these parents of Mrs. Lyda in French, she finally the reason Susie & I were getting the same grades. Too bad Well gal, I hope I can see a lot of you this summer & I'm sure I will.
Pray it cool now and stay out of trouble.
Peggie Dow

Dear Phyllis,
I have enjoyed having you in gym. We've had lots of fun together this year and I hope that we can get together sometime this summer. We sure had loads of fun whenever we've gotten together so well have to do it more often. I hope that we'll always know each other. I am glad that we got to be friends and I know how you felt when you just came to Salina because I had had the same experience when I moved to Salina. Always stay the way you are. All of the luck in the World to a real swell gal.
Dee
(Dolores Fosnot)

FELTEN TRUCK LINES

750 N. 12th

DAILY — DEPENDABLE, FAST SERVICE

KANSAS CITY, SALINA, RUSSELL, HAYS, COLBY

and INTERMEDIATE POINTS

Connections at Kansas City for Points East

TELEPHONE TA 3-6361

Phyllis,
Its been swell having you in English this year & I sure hope I have you in some of my classes next year.
"Best Wishes"
Carol Smith

Dear Phyllis,
Well your first year here is over and I hope you had a lot of fun I only have one more year and I've had a ball. I hope you can have as much fun I really appreciated the help in French I needed it much thank you very much
Good Luck to a real sweet girl
Susie W.

Dear Phyllis,
It sure has been fun in band this year. Remember the frog in Biology. Oh, gad!! never again I hope. Don't you?
Lots of luck.
Carolyn Shipp

Dear Phyllis,
I have enjoyed Geometry class with you. Have fun this summer & I'll see you next year.
Good luck.
Lita Fry

CONGRATULATIONS CLASS OF '57 FROM THE

SALINA HOTELS

WARREN LAMER PLAINS BELL

It's been swell having you in band this year! Lots of luck in years to come and have fun!
Sandy Hogan '57

SALINA INSURANCE BOARD MEMBERS

Bolen-Wood Agency	114 W. Iron
Burrier & Garrett	155 S. Santa Fe
Cravens Insurance Agency	123½ S. Santa Fe
Dodge Agency	104 E. Iron
Greiner, R. E.	216 W. Iron
Gutsch Agency	119 E. Iron
George Kaufman Company	108 E. Iron
John Kramer Agency	112½ E. Iron
Mason Insurance Agency	200 W. Iron
Midwest Insurance Agency	109 E. Iron
Richmond, Glover & Barbee	202 W. Iron
Salina Insurance Agency	Farmers National Bank
Schmidt Insurance Service	114½ N. Santa Fe
Seitz Realty Company	102½ N. Santa Fe
Del Weightman Agency	102 N. Santa Fe
J. Earl Wyatt	National Bank of America
Wenger Insurance Agency	208 W. Iron
Breon-Williams	155 S. Santa Fe
Stephan & Tallman	110 West Ash
Ted Collister	United Building

Dear Phyllis, It's been fun having you in Biology even if it is a Stinkin class. Have a nice summer. Mary Ann Brown

The Lee Hardware Co.

Salina, Kansas

Serving Kansas

Dealers Over 54 Years

Dear Phyllis, It sure has been a hetic year - I've managed to struggle thru French and English - we've had lots of fun - thank you for translating "Le cuvier" Bonne chance - Paula Roscoe (Paulette)

1150 ON YOUR DIAL

The Best for News Sports Music and Entertainment

KSAL INC.

Salina, Kansas

5,000 WATT FULL TIME

A MUTUAL AFFILIATE

Dear Phill,
Just think only
6 hours of school do
left!! We don't do
anything tomorrow except
pratice. I'm going to miss
you very much this summer
but sometimes when I come in
after supplies I'll pick you
up & take you with me!! you
will just have to come out
and stay with me awhile
this summer. We'll have a
ball!!! we can go fishing, swimming
boating or anything that you
want to do. You can
also try to walk the
legs off of me but
I just don't can
think you can
do it!!!
continued
page
152

The Dam Sandwich Shop

Sandwiches – Sporting Goods
Livebait – Lonestar Boats
Boat and Trailor Parking
Ice – Groceries

KANOPOLIS DAM

Dear Phill,
Its been nice
having you in
gym this year.
May God bless you
in the coming year
Carolyn
Strange

KAUFMAN LUMBER CO.

Building Materials
Coal
Dutchboy Paints

420 N. Santa Fe Phone TA 3-6512

GIB ROBINSON SPORTING GOODS

210-A S. Santa Fe

"Salina Sportsman Headquarters"

To Phyl,
I've loved
being in Band and
French with you this
year. I've watched you
improve tremendously in
French and I know Mrs. Lyda
was so pleased. Keep playing
that clarinet too.
Thanks for letting me sign
your trail.
Love,
Pat Serrault

Michaelsen Lumber Co.

305 South Broadway
Phone TA 5-5411

Hi Phyllis,
Miracles never cease and gym is over. That class was more fun. Have fun the summer
Best Wishes
Cherie

Spend Your Luncheon Hour With Us

We Serve Only the Finest Quality Foods

The A & G Cafe and Puritan Cafe

RESERVED PARTIES ANY OCCASION

Call TA 7-2271

For Fine Entertainment

Visit Our

ARGUS ROOM

GUS THODIS

Kodaks
Films
Movies

A-Smile A-Minute Photo Co.

"Salina's Camera Center"

119 Santa Fe

Salina, Kansas

One Day Film

Bonjour Anne
Good luck in the coming years.
Love Petie
Pickie
Peatling

CONGRATULATIONS
Class of '57

Salina Furniture Warehouse, Inc.

Floyd E. Swartz

Rex G. Swartz

Best of luck in the years to come. You are real sweet.
Bonnie Thrapp

Class of '57
CONGRATULATIONS

Best Wishes for Your Success
from

HOWARD L. KINGSLEY
Representative

Herff Jones Co.

Class Rings – Pins – Announcements

Indianapolis, Indiana

A Tip To Graduates

Before you start off for college next fall, our Bank would like to make a suggestion . . .

Take a cheekbook to school with you

It's easier to keep track of the money you spend with a Checking Account. So stop in to see us before you go. We'd like to explain the details of a Checking Account to you.

THE NATIONAL BANK OF AMERICA

Capital, Surplus and Undivided Profits $800,000.00.

Dear Ann,
I've enjoyed having you dans le français. Best of luck in your junior year. Sara Smith

Dear Phyllis,
It's been fun having you in band and English this year. Wasn't band a riot? Those trips [illegible] we've still got two more years to go to the State Fair & football games.
Lots of good luck
Sarabeth Geis

Dillons

511 East Iron
9th & Kirwin
KANSAS HOME OWNED STORES
Where Your DOLLAR Goes FARTHER!

I'll never forget all the fun we've had this year, like at the football games, basket ball games & I'll never forget our band trips will you?!! I think they did a lot to make my year a pleasant one!! I'll never forget when we went on the fair wheel. You & Judy & Mary went together & Judy & Mary had been one before but Judy & I hadn't!! It didn't even make me sick like I thought it would. And do you remember when we went through the old mill??

Compliments of

Jo-Mar Dairies

CONGRATULATIONS
TO THE CLASS OF '57

Model Laundry and Dry Cleaners

211-213 S. Santa Fe Phone TA 3-3769

GOODHOUSEKEEPERS
Appliances, Inc.

236 S. Santa Fe 121 N. Fifth
Phone TA 3-2281 Phone TA 3-4518
Salina, Kansas
We Sell the Best and Service the Rest

Congratulations to the
Class of '57

PINES SUNDRIES

1722 South Ninth

Congratulations to the Class of
1957

Luekers Gro.

Congratulations

Perry Dunlap

Specialized Auto Service

232 N. Santa Fe
Phone TA 3-3922

TED COLLISTER AGENCY

Real Estate & Insurance

Dial TA 3-6003

Ted Collister
John Lisman
Max McClintock

United Building
Salina, Kansas

Ready Printing Company

Quality Commercial Printing

Farmers Union Building

Dial TA 3-4342 Salina, Kansas

Exline Service

Derby Gasoline
Veedol Motor Oil
U. S. Royal Tires
Washing and Greasing

119 So. 8th St.
SALINA, KANSAS

Compliments of

Sampson Construction Co., Inc.

P. O. Box 938

Salina, Kansas

Weber's Root Beer Drive In

12TH and BROADWAY

Salina, Kansas Phone TA 7-0393

Reese Diamond Shop

Dale Reese

Watson Theatre Bldg.

McCune Paper Company

Radios — Television — Music
Instruments
Records and Supplies of All Kinds
Radios and Television
Always at

EDGINGTON
Music Company

203 South Santa Fe — Salina, Kansas

PEPSI-COLA

MEHORNAY FURNITURE

200 S. Santa Fe

Phone TA 7-1631

Salina Kansas

Congratulations to the
Class of 1957

Oehlert Skelly Service

9th and Crawford

"We're Not Satisfied Unless You Are"

LEIGHTON'S

For the finest in Flowers

405 East Iron Phone TA 3-2951

ST. CLAIR'S HOBBY SHOP

Models — Crafts — Toys
Evenrude Outboard Motors
Kraft Manor Shopping Center

The Salina Advertiser Sun

MILO W. SUTTON
Owner and Publisher

Commercial Printing — Photography
Engraving — Lithography

The most beautiful line of
wedding announcements

122 S. 5th Salina, Kansas

CONGRATULATIONS
to the Class of '57

MIDWEST TYPEWRITER SUPPLY

1214 S. Santa Fe Phone TA 3-4321

Phyllis
It has been nice having you in English and back of fun having you in Band. Let you in Band next year and we'll have a ball. Lots of Luck to a sweet kid.
Mince Roser

SID OIL COMPANY

Fourth and Walnut
Phone TA 3-9844

Break and Front End Specialist

Complete One Stop Service

A. H. Dandurand, Owner

Leading the parade of home services is Reddy Kilowatt. He is always at your call with dependable electric service—24 hours a day.

THE KANSAS POWER and LIGHT COMPANY

Dear Phyllis,
It has been great fun having you in Biology. I hope that I will you in more of my class. Best of luck to a swell girl.
Janice Ledebour
'57

HORNET

M. G.

JAGUAR

"A Good Place to Buy a Car"

Roy M. Heath Co.

Hudson Since 1920

ROY HEATH ROY M. HEATH

Dear Phyllis
It been nice knowing you, and we have had a lot of fun together.
Love you
Carol Stewart

BROWN - MACKIE

SCHOOL OF BUSINESS

A Specialized School

We Train Young Women for Good Secretarial Positions

We Train Young Men for Good Office Positions

Free Placement Bureau

Phone TA 3-2293 126 S. Santa Fe

Dear Phyllis
It's swell knowing you. I'll see you at the locker next year.
Best of luck
Jewell Keller

Jild's Ready-to-Wear
100 North Santa Fe

Barton Webster Jeweler

4000 Pairs of Earrings
From which to Choose

114 S. Santa Fe Salina, Kansas

Dear Phyllis
It has been lots of fun being in French class with you. I hope you have a wonderful summer.
Au Revoir
Nancy

Liles Texaco Service

W. Crawford and 81 By-Pass

CONGRATULATIONS
to the Class of 1957

Salina Cash Market

608 N. Santa Fe

The Central Cabinet & Fixture Co.

W. A. NASH, Manager

Interior or Exterior Wood Trim

732 NORTH NINTH PHONE 3081

LOOK FOR THIS LABEL
ON THE GIFTS YOU GIVE

SHANK'S
BOOKS · GIFTS
STATIONERY
GREETING CARDS

LOOK FOR THIS LABEL
ON THE GIFTS YOU RECEIVE

It's the Fashion to go to

Wood Fashion Cleaners

105 North 7th Phone TA 5-5109

Congratulations to the

Class of '57

MERRILL ELECTRIC

209 So. Santa Fe Phone TA 3-6851

CONGRATULATIONS
to the Class of 1957

OEHLERT

Tractor and Equipment Co., Inc.

Best wishes to a sweet kid
Jack Mildfat

Betty's Flowers

City Wide Delivery
More for your Money

Kraft Manor Phone TA 7-4541

KLEMA'S

IGA Foodliner

Friendly Courtesy Quality

605 East Crawford

Duckwalls

Complete Self-Service
Serving Salina for
Over 50 Years

144 S. Santa Fe Salina, Kansas

CONGRATULATIONS
to the Class of 1957

GEBHART HARDWARE

A Complete Line of
Hardware & Houseware

110 N. Santa Fe Dial TA 3-2144

Compliments of

Salina Lumber Co.

Where Customers send their Friends

305 N. Santa Fe Salina, Kansas

Sunset Grill

901 W. Crawford Phone TA 3-9967

Home Cooked
Meals and Pastries

Cook Paint & Varnish Co.

116 North Santa Fe
Salina, Kansas

QUILLENS

Your Hotpoint Appliance Dealer
For Saline County

118 North Santa Fe Dial TA 3-4378

Salina, Kansas

Gross & Gross Auto Works

Wrecked Cars Rebuilt
"Over 45 Years in Salina"

225 N. 7th

CONGRATULATIONS
to the Class of 1957

BOOK NICHE

For the Best in Books

157 S. Santa Fe Phone TA 3-4751

Congratulations
from

Fox Salina Theatres

WATSON — STRAND

Dear Phyllis,
I sure have had loads of fun with you this year. I sure hope to have you in lots of my classes next year. It sure would be nice if we could go to Europe this summer! I hope to see you this summer. Hope you have a wonderful summer.
By,
Judi McCabe

Dear Phyllis —
It's been lots of fun knowing you this past year. I'll never forget the Band concerts out at the park and the fun we've had afterwards! I want to wish you the best of luck in the coming years. To a swell kid —
Maxine DeVoss

Claude Melvin Motor Co.

USED CARS

Buy — Sell — Trade

KILROY'S

130 North Santa Fe

Phone TA 7-2122

Dietrich Drug Company

Prescription Druggists

SALINA Dial TA 3-6367 KANSAS

Town and Country Plumbing

217 W. Crawford Phone TA 3-8497

Hotel, Restaurant, and Tavern
Fixtures, Equipment and Supplies

Salina Coffee HOUSE

113-115 North 7th Phone TA 3-6395
Salina, Kansas

Georges Appliances

Home of Admiral in Salina
228 S. Santa Fe

WHIRLPOOL EASY WASHERS

Salina Music & Amusement Co.

249 North Santa Fe

Salina, Kansas

Compliments of

Seymour Silver
SCHOOL OF DANCING

Forsyth Motel

U. S. 40 Highway East
Salina, Kansas
Phone TA 5-5439

Red Seal Shop

Best Chili in Town
228 S. Santa Fe

Watches — Diamonds — Jewelry
and Silverware

Hamm's JEWELRY
Z. J. HAMM

149 N. Santa Fe Ave. — Phone TA 3-3641
SALINA, KANSAS

Mel's 66 Service

BERNARD'S
105 N. Santa Fe
Store of Newest Fashions
For Junior and Miss
READY-TO-WEAR
MILLINERY

YOUR REXALL STORE
IN SALINA
LINCK DRUG COMPANY
Prescription Specialist
Salina, Kansas

Congratulations Class of '57
Ashton's Grocery
Ice and Food Lockers
901 W. Crawford Phone TA 3-6581

Gibbs CLOTHING CO.
SALINA

Salina's Friendly
Restaurant
THE NEELY CAFE
TOM and JEAN NEELY, Owners

Pfaff Sewing Center
World's Finest Zigzag
Sewing Machine
Parts and Repairs for all Makes
PFAFF SEWING CENTER

UNIVERSAL ADJUSTMENT & INSPECTION CO.
Phones TA 3-4695 — TA 3-4696
P.O. Box 1146 815 W. Crawford
SAM L. ROBBINS, MANAGER
SALINA, KANSAS

Walter Quinn Luggage Co.
Repairing of Leather Goods
Zippers in Leather Coats,
Golf Bags and etc.
122½ N. Santa Fe Phone TA 9090

Congratulations to the

Class of '57

VOGUE THEATRE

SALINA'S SMART CINEMA

Congratulations

to the Class of '57

STANDARD CAFE

118 E. Pacific

Compliments of

The Wyatt Mfg. Co.

Incorporated

Eberhardt Soft Water Service

243 S. Fifth Phone TA 3-4912

CUNNINGHAM'S

Salina Floral Company

Flowers for All Occasions

339 East Prescott

Phone TA 5-5600

Monroe's Athletic Equipment

234 S. Santa Fe

Bendix Launderette

Wash Fluff Dry

245 S. 5th Street Salina, Kansas

Wingrove Auto Electric

Phones TA 4470 or TA 7-4479

150-156 S. 5th

Salina Kansas

Stauffer Hardware

104 N. 5th Street Phone TA 7-1215

Congratulations

to the

Graduates of S. H. S.

QUALITY PRINTING

IS THE KIND WE PRODUCE

We Do All Kinds of Printing

Arrow Printing Company

Phone TA 3-3932 Farmers Union Bldg.

Salina, Kansas

8/23/57

Dear Phyllis,
It seems like just yesterdy that mom told me there was a [illegible] that moved in up the street, but that was 9 months ago. I hope you liked Salina & will always remember us. I hope you are hear next year & wish you the best of Luck to a real swell girl.
Good Luck
Bonne Change!
Jane Sanderson

Hough Piano & Organ Co.

Phone TA 3-4514
245 S. Santa Fe

Hiway Sundry Store

"Where Young Folks Meet"
FOUNTAIN — LUNCHEONETTE
SUNDRIES — GIFTS
SPORTING GOODS
AT INTERSECTION OF
HIGHWAYS 81 & 40

Al's Stores

FRENCH →

1019 N. 9th
1501 S. 9th
1415 W. Crawford

ROBERT'S SHOP

KRAFT MANOR SHOPPING CENTER
HOME OF GARLAND SWEATERS

INGRAMS

Heating and Air Conditioning
1849 S. 9th
Phone TA 7-3771

Lagerberg Texaco Service

Washing and Lubricating
PICK UP AND DELIVERY
Corner of 7th and Walnut
Dial TA 3-9854

BEST WISHES TO CLASS OF '57

East Side Sundries

SALINA SEED CO.

GOOCH'S BEST SEEDS
FEED FERTILIZER
Jack Fencl, Mgr.
Salina
Kansas

Scott's Jewelry

Kraft Manor Shopping Center
Watches — Diamonds — Jewelry

Roy Boyer Motors Inc.

800 N. 9th
LINCOLN
MERCURY
Sales and Service

Dear Mlle. Anne
I've enjoyed having you in biology and french. Hope I see ya next year.
Pat

Fuller Auto Salvage

Dial TA 3512 or TA 3-4081

501 E. Pacific Salina, Kansas

HOYT-WEST

JUNIOR COATS — SUITS — DRESSES
SHOES, MILLINERY and ACCESSORIES

141 N. Santa Fe

HOME APPLIANCES — TELEVISION
PLUMBING — HEATING — COOLING

GAGE'S Inc.

"The Best Costs Less at Gage's"

Hurryback inn

153 S. 5th Salina, Kansas

BRADSHAW'S

Work Clothing, Saddles
Leathercraft Supplies
Leather Repair

104 South 5th — Salina, Kansas

C. W. LYNN ABSTRACT
Company, Incorporated

115 So. 7th Dial TA 3-3706

Abstracts — Titles — Insurance
and Photostats

Congratulations to the
Class of '57

Chief Pontiac Company

"The Home of Beautiful Automobiles"

Olson Hardware

200 E. Iron Phone TA 3-2322

Gus Benz Market

Since 1915
510 North Ninth Street
Phone TA 3-3388 Salina

Salina's Leading Service Center

HINKLE AND SONS

FEATURING QUALITY
RADIO and TELEVISION SERVICE

149 S. Santa Fe Phone TA 7-3132

Dear Ann
I have had a lot of fun having you in French class and I hope you will see you again next year. I hope you won't suffer too much with the summer heat. Love
Madonna
LaRuiere

Dear Anne,
Its been such fun having you in French. I want you to know how much I appreciate your helping me with my debut and I wish you the best of luck in your Jr. year.
Lot of luck to a swell kid.
Janice Erickson

Hello Phyllis
Its Good-by school for a short while. I hope you have some nice plans for this summer. I enjoyed having you in some of my classes. Best of all the luck in the world to a real nice girl.
Wonna "59"
Morris

See us for Your Graduation
Luggage and Gifts

Andersons Leather Shop

Salina Great Bend

The Swedish Diner

Three Meals a Day
Seven Days a Week
Dial TA 7-4881

Mollie Krug

Salina's Children Shop
112 W. Iron Salina, Kansas
Dial TA 3-6981

Hamilton Drug

Prescriptions

5th and Iron Phone TA 3-3779

CONGRATULATIONS
Class of '57

State Street Grocery

1117 State Phone TA 3-3571

CONGRATULATIONS
Class of '57

Zeller Brake Service

662 S. Broadway

Bea's Bar B Q

729 N. Santa Fe
Short Orders

Tru-Vue Television

131 S. Fourth
Salina, Kansas

MAYBERRY'S

Auto Parts and Generators

G. H. MAYBERRY, Manager
13th and Broadway
Salina, Kansas
Phone TA 7-2351

Firestone Store

200 S. 5th Phone TA 3-2291

THE CAMERA SHOP

Photographic Supplies and Equipment

DEVELOPING
PRINTING
ENLARGING

ONE DAY SERVICE

207 South Santa Fe – Phone TA 7-1732

Consolidated — Salina
The Stationery Store in Salina

THE SALINA MERCANTILE CO.

Dependable Merchandise Since 1871
DRY GOODS – LADIES' READY-TO-WEAR

RECHT'S

Prescription and Drug Store

We Deliver

Phone TA 5-5409

Bulova – Elgin Watches
Feature Lock Diamonds

Eisenhower Jewelers

135 S. Santa Fe

COMPLIMENTS

PENNEY'S

Glick and Morgan

For School Photographs

Uniform in Quality and Price

Hulse Texaco Service

TEXACO PRODUCTS

Located North of High School
Crawford and Front Phone TA 7-3249

Salina

Steam Laundry & Dry Cleaners

148 N. 7th

HAL'S SHOE STORE

SHOES for

WOMEN and CHILDREN

Phyllis
Its been
real sweet
having you in band.
We had quite a time
in the 2nd clarinet section.
Have fun this summer and
the best of luck to a real sweet
gal.
Sandie Weir

Hallock's Sundries

1503 South 9th – Phone TA 5-5643

FOUNTAIN SUNDRIES

CONSTRUCTION INDUSTRIES INC.

General Contractors

1851 So. Ninth

Kraft Manor
Shopping Center

TRU-VALUE SHOP

Style Without Extravagance

TEEN AGE

Coats—Dresses—Blouses—Skirts

Phone TA 7-1471

Compliments of . . .

LEIDIGH and HAVENS LUMBER CO.

"Over 70 Years Service"

Compliments of

WESTERN AUTO ASSOCIATE STORE

122 North Santa Fe – Phone TA 5-5651

Salina Color Center

Paint – Wallpaper – Picture Framing

Kraft Manor Shopping Center

Phone TA 7-4652

Walker Radiator

Sales and Service

619 N. Santa Fe

BELL MOTOR COMPANY

STUDEBAKER

"The Bell Boys"

325 N. Santa Fe Phone TA 3-2264

Austins Food Market

Featuring

WOLFERMAN'S PRODUCTS

129 S. 8th Street

Congratulations

Guy R. Ryan Sons

Mortuary

Phone TA 3-4242

Best of luck
Thelma Kihler

See you

Crough Auto Salvage

Corner of Ohio St. & E. 40 Highway
Phone TA 7-1531
Used Car Lot
107 E. Pacific
Phone TA 7-4684

P. O. Box 561 Salina, Kansas

Airliner Motel

Phones TA 7-5586 or TA 7-5587
520 N. Broadway Salina

VAN'S
Service and Parking

Old Fashioned Service with a Smile

316 East Iron Phone TA 3-9753
CONOCO PRODUCTS

Magerkurth Studio

"Life's Treasures — Your Photographs"

207 South Seventh

Phone TA 3-4581

Ben Franklin Store

Kraft Manor Plaza

Open Evenings Till 9:00

Lu Anns Shop

107 S. Santa Fe

MEMORIAL ART CO.

Phone TA 3-2981 1608-10 South 9th St.
MONUMENTS and MARKERS of
DISTINCTION and BEAUTY
NATIONALLY KNOWN
Natural Display Studios in Following
Kansas Cities
Salina—Abilene—Hutchinson—Hays
Wilson

Morris Pharmacy

Kraft Manor Shopping Center

Phone TA 7-4446

SALINA FARM SUPPLY

Your MASSEY-HARRIS Dealer

901 Broadway Dial TA 7-2641

Dopp Supply and Paint Company

1217 South Santa Fe — Phone TA 7-1422

Automotive Lacquers and Enamels
All Kinds of Paints and Varnishes

FREE DELIVERY

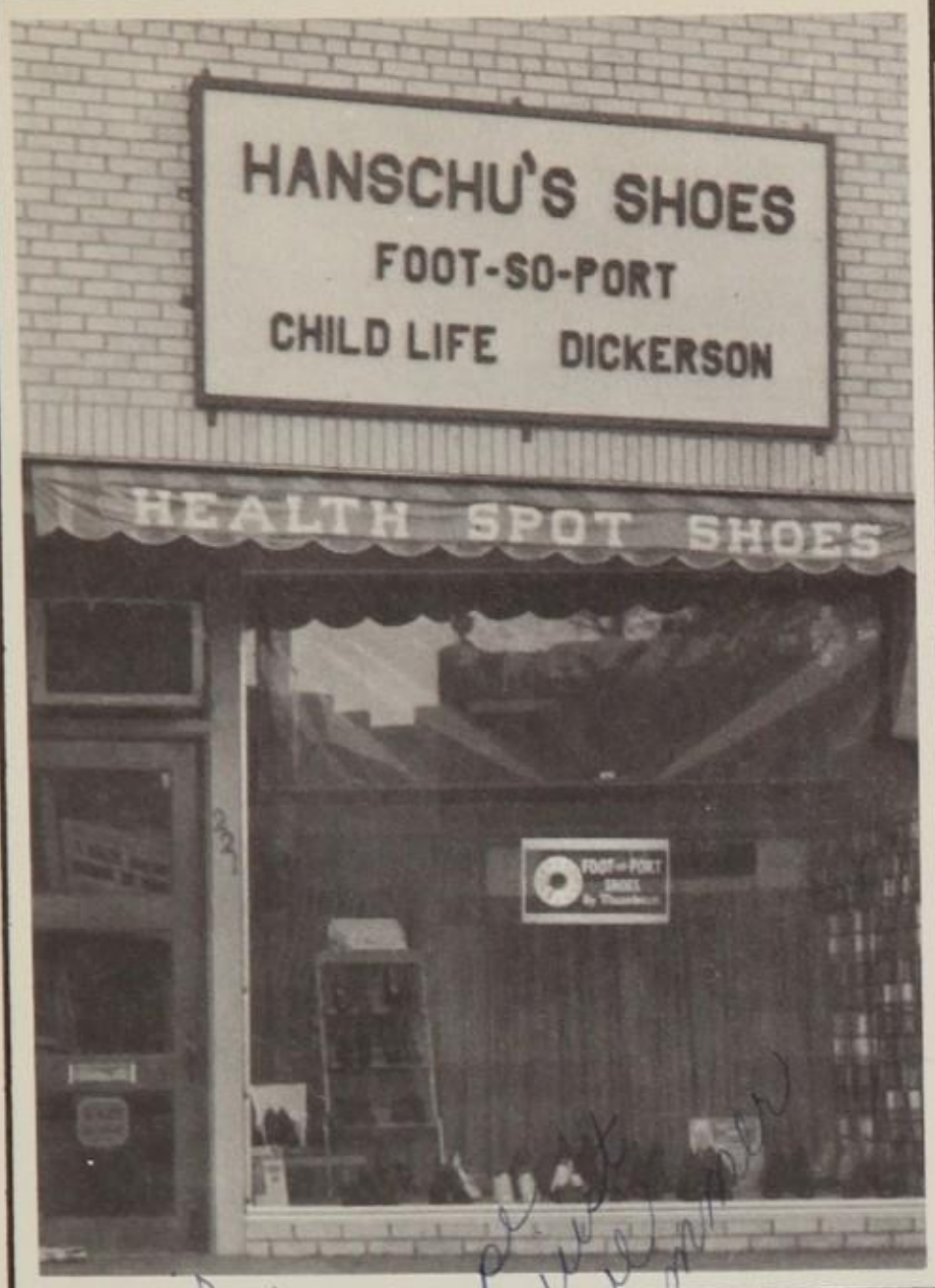

Phyllis,
I have enjoyed
having you in my
biology class this year.
Hope to see you next year.
Harry Byers

The Mason

Investment Company, Inc.

Installment Financing

and

General Insurance

200 W. Iron Phone TA 3-6393

Mason Investment Building

Salina, Kansas

Phyllis
Well we
have had
more fun this
year. I sure hope
next year will be just
much fun. Have
as much fun this summer
loads of fun and best of
luck always
Cathy Irwin

Congratulations

LONG-McARTHUR, INC.

FORD

PHONE 2237
340 N. SANTA FE

Salina, Kansas

Hi Phyllis,
Hasn't band been
fun this year. But
aren't we glad its
vacation time.
Best Wishes in your
future years.
La Velle
Taylor
(Knudson)

Brookville Hotel

Since 1870

Home of the Famous

Family-Style Chicken Dinner

Phone 1 Brookville, Kansas

Phyllis,
Its been fun
having you in
Band this year.
Sorry I was stuck but
that's life
Good Luck
"Jod"

CONGRATULATIONS

To The Class of 1957

PITTSBURG PLATE GLASS CO.

204 E. Iron TA 3-4609

Good luck
to a good band
member:
Janice Hahn

Fisher & Sons Service

Cars Called for & Delivered

1513 S. Ninth TA 3-9901

Salina Body & Fender Works

151 S. 5th TA 3-671

CONGRATULATIONS TO THE CLASS OF 1957

RETAIL

Harmon, Draper & Gregg Company, Inc.
International Trucks & Farm Equipment
Admiral Sales & Service

WHOLESALE

I. H. Company
106 West North Street
Salina, Kansas
Phone TA 3-3726

THANKS TO OUR ADVERTISERS

THE TRAIL STAFF

Dear Phyllis,
It sure
was a big year
this year wasn't it. I
hope you'd had as much
fun this year as I have
as far as I'm concerned I hate
this darn High School or prison, whatever
you may prefer. You know you &
those hoodlum girl friends of yours are
honey brats. How about the time Mary
& I were sitting in front of your house & you
young bushwackers were out at work. You will look
back at this your senior year and really roar. I wish
you all the luck in world in the future.

A Band Member Band,
'57

Jimmy Lacy

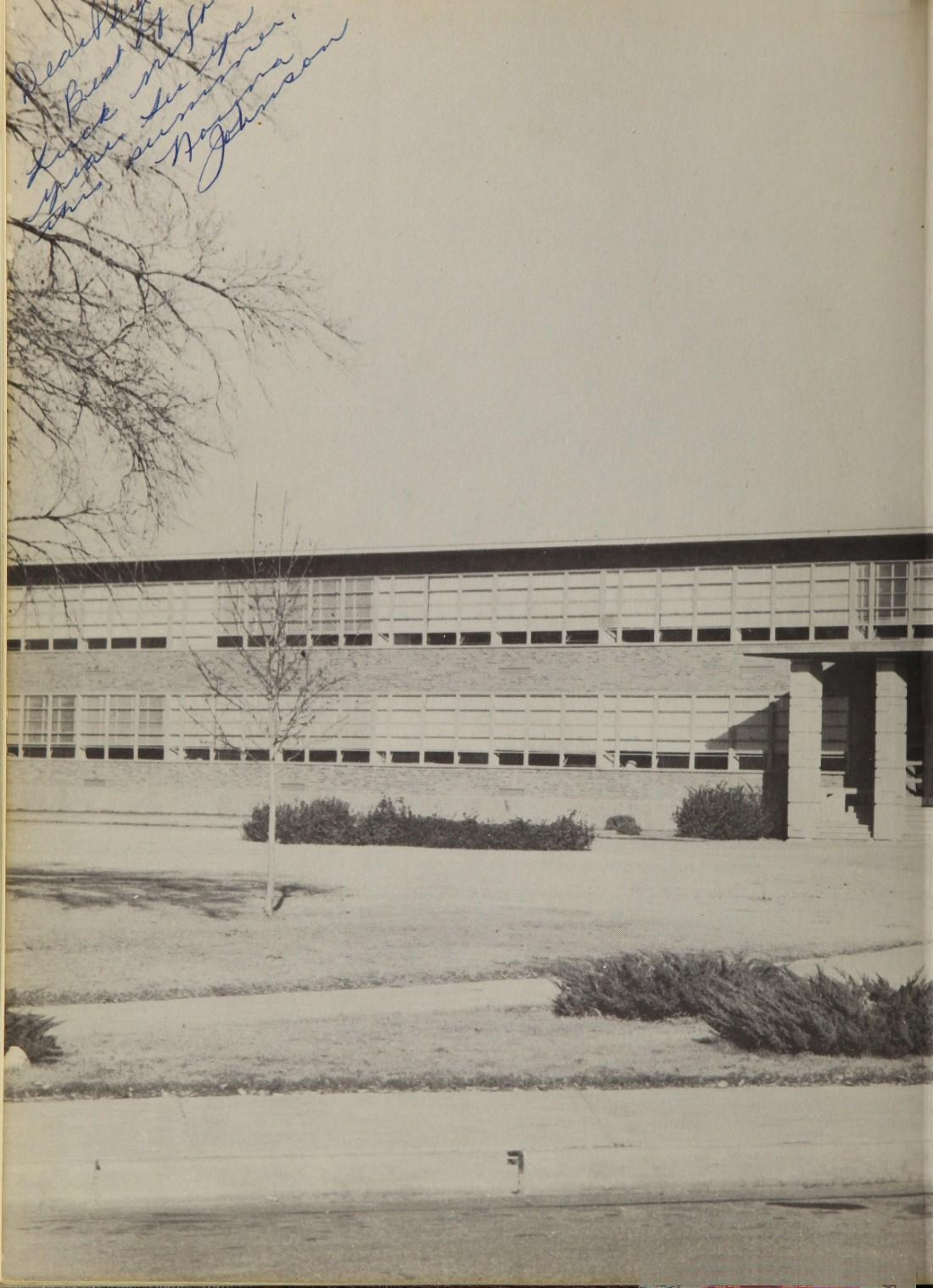
Beat it
Luck
summer.
Norma
Johnson

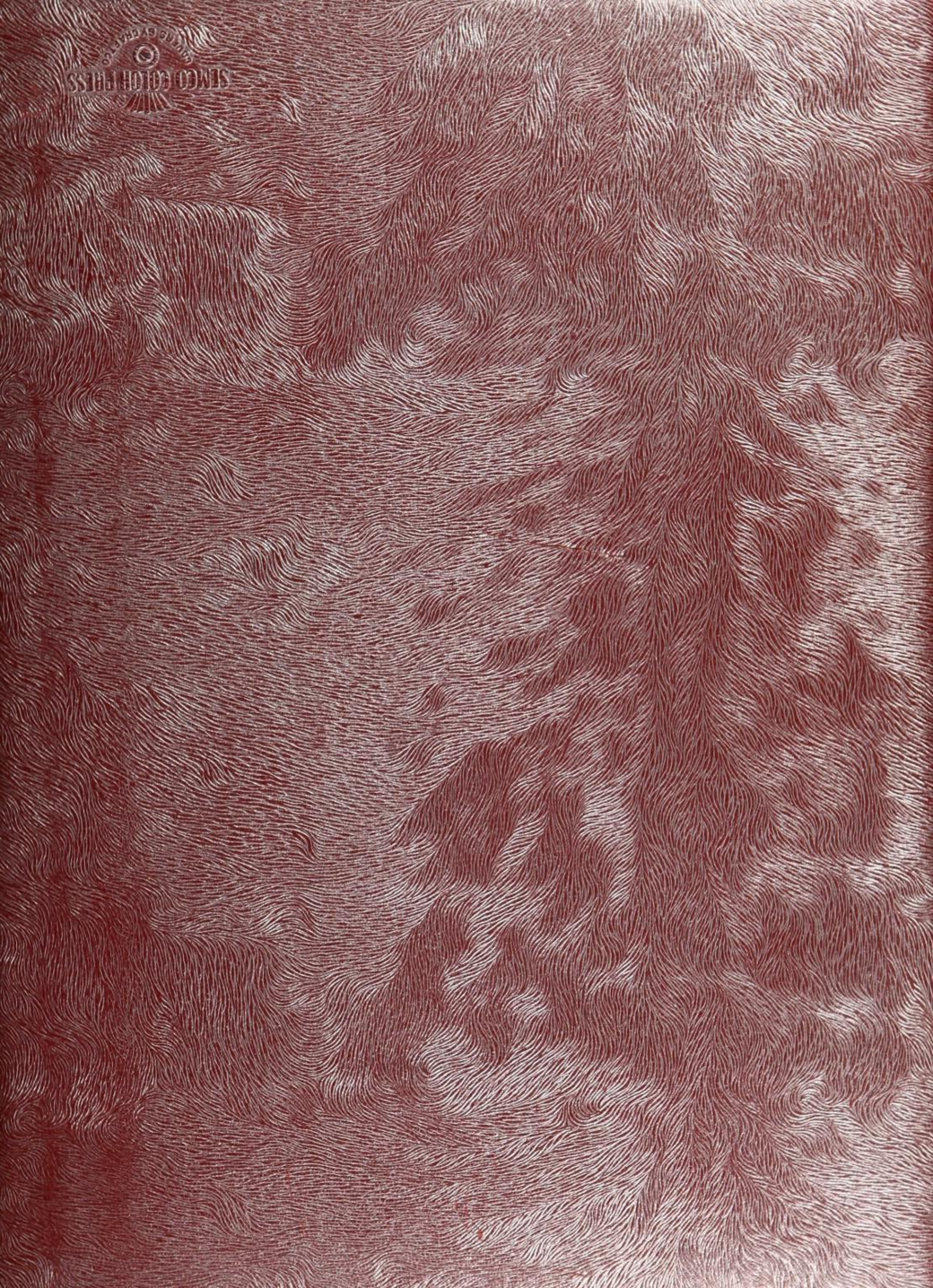
SEMCO COLOR PRESS